$1.00

Purchases a $3.00 Pen

The Celtric

MODEL 2.

FOUNTAIN PEN

Is constructed strictly on merit, and is equal, if not superior to any $3.00 pen on the market today. It is richly chased, writes freely and is guaranteed not to leak.

$1.00

Is a small sum to invest in a high-grade Fountain Pen which with ordinary care will last a lifetime.

OUR GUARANTEE:

THE PEN IS SOLID GOLD, guaranteed finest grade 14k. Holder is made of the best quality rubber in four parts.

SENT PREPAID

Upon receipt of $1.00 to any address in the United States and Canada. If upon examination you are not entirely satisfied or you do not think the pen is worth $3.00, return it to us and we will cheerfully refund the money

ORDER TO-DAY

And name the paper you saw this advertisement in.

ADDRESS

The Selden Pen Mfg. Co

140 Nassau Street, New York.

Curse OF DRINK

Drunkenness Cured to Stay Cured by

White Ribbon Remedy

NO TASTE, NO ODOR, ANY WOMAN CAN GIVE IT IN GLASS OF WATER, TEA, COFFEE OR FOOD WITHOUT PATIENT'S KNOWLEDGE

White Ribbon Remedy will cure or destroy the diseased appetite for all alcoholic drinks, whether the patient is a confirmed inebriate, a "tippler," a social drinker or drunkard. Impossible for any one to have any appetite for alcoholic liquors after using White Ribbon Remedy. It has many thousands of permanent cures, and in addition restores the victim to normal health, steadying the nerves, increasing the will power and determination to resist temptation.

INDORSED BY MEMBERS OF A WOMAN'S CHRISTIAN TEMPERANCE UNION.

Mrs. Anna Moore, Press Superintendent of the Woman's Christian Temperance Union, Los Angeles, Cal., states: "I have tested White Ribbon Remedy on very obstinate drunkards and the cures have been many. I cheerfully recommend and indorse White Ribbon Remedy and advise any woman to give it to any relative suffering from drunkenness."

Sold by druggists, 50c and $1.00, and by E. T. JOHNSON, 10 S. 2nd St., Newark.

Call or write. White Ribbon Remedy sent by mail.

CHICHESTER'S ENGLISH

PENNYROYAL PILLS

Original and Only Genuine. SAFE. Always reliable. Ladies, ask Druggist for CHICHESTER'S ENGLISH in RED and Gold metallic boxes, sealed with blue ribbon. Take no other. Refuse Dangerous Substitutions and Imitations. Buy of your Druggist, or send 4c. in stamps for Particulars, Testimonials and "Relief for Ladies," in letter, by return Mail. 10,000 Testimonials. Sold by all Druggists. Chichester Chemical Co. Mention this paper. Madison Square, PHILA., Pa.

DR. A. W. BEARD,

DENTIST.

Office Hours 8 to 11.30; 12:30 to 5 p. m. Up-to-date methods in dentistry. Filling, Crowning and Bridge Work and Plates of all kinds. All work guaranteed. Extracting a specialty, and as near painless as possible. Gas and Vitalized Air used when desired.

227 Granville street. Old phone, 301

Office First stairway north of Carroll's dry goods store, North Third street

Dr. J. T. Lewis,

DENTIST.

Office—New 'Phone 818, 42 1-2 North Third St.; Res. Old 'Phone 403.

Teeth extracted without pain. Work guaranteed. Office hours 8 to 12 a. m. 1 to 5 p. m. Open Wednesday and Saturday evenings 7 to 8. Other evenings by appointment only.


TO JOHN MESSER,

Whose place of residence is Newark, Licking county, Ohio, is hereby notified that on the 5th day of November, 1904, certain articles of property, consisting of one lot of Household goods will be sold at public sale to the highest bidder, at the storage rooms of the undersigned, at Nos. 54, 56 and 58 South Third street, Newark, Ohio, to pay and satisfy the charges for storage thereon. Sale to begin at 9 a. m.

HURBOUGH TRANSFER CO.


Ask your grocer for Soap Flakes, the new soap made by Simpson's Soap Mfg. Co., Newark, Ohio. 10-18-12t


# LODGE NEWS

### Royal Neighbors.

The Royal Neighbors of America held their regular meeting Thursday evening, with a remarkably good attendance. Several applications for membership were read and approved. Mrs. Shot, the district deputy of Columbus, accompanied by Mrs. Johnson, Mrs. Linto and Miss Bickel of Columbus, were present, Mrs. Shot instructing the Newark camp in the new ritual. After the regular business a banquet was served which all enjoyed.

### Knights of Pythias.

At the regular meeting of Roland Lodge, Knights of Pythias, held on Wednesday night, there was work in the Page and Esquire ranks. The work was followed by a supper and a social session, the supper being furnished by Messrs. Charles L. Vanatta and John Ankele, who were recently married.

At the regular meeting of Roland Lodge, Knights of Pythias, held on Wednesday night, one application for membership was received.

There was a good attendance of the members of Newark Lodge, Knights of Pythias on Thursday evening, and considerable business of importance was transacted. Old Newark lodge is having quite a boom, three petitions for membership being received on Thursday night, and the Page rank was conferred on four candidates. The work was followed by an oyster supper.

At the meeting of the Utica lodge, Knights of Pythias, to be held on next Tuesday night there will be important work which will include the conferring of the Page and Esquire ranks.

### Masonic.

At the regular meeting of St. Luke's Commandery No. 34, Knights Templar held on Tuesday night the Order of the Temple was conferred, and special meetings were set for every Tuesday night during the coming month.

At the regular meeting of Acme lodge No. 551, F. & A. M., held Thursday night there was work in the Fellowcraft.

Bigelow Council No. 7, R. & S. M., will meet on Wednesday night.

Newark Lodge, No. 97, F. & A. M., will meet on next Friday night.

At a special conclave of St. Luke's Commandery No. 34, Knights Templar, to be held on next Tuesday night the Order of the Red Cross will be conferred on two candidates to be followed by a supper.

The dedication of the new Masonic temple at Chillicothe on Thursday was a very elaborate affair. Delegations were present from Circleville, Columbus, Lancaster, Washington C. H., Portsmouth, Jackson and Wellston. The ceremonies were conducted by Grand Master C. D. Ballow of Toledo, and the oration was delivered by Grand Orator Nelson Williams of Hamilton. Grand Marshal Joseph Kirkup of Cincinnati was also present. In the evening a grand reception and ball was held in the lodge rooms. About 2000 people were present.

### Odd Fellows.

At a meeting of Newark lodge No. 622, I. O. O. F., held on Monday night the initiatory degree was conferred on two candidates and four petitions were received for action on next Monday night.

In Olive Branch lodge on Tuesday evening, only routine business was transacted.

There was a good attendance at the meeting of Licking Lodge, Daughters of Rebekah on Thursday night, and eight candidates were initiated. The work was followed by a banquet and social session which was very much enjoyed by all who were present.

At the last meeting of Mt. Olive Encampment, No. 12, I. O. O. F., the Patriarchal degree was conferred on two candidates, and at the meeting to be held on next Thursday evening there will be five candidates for the Golden Rule degree.

There is only one brother on the sick list in Newark lodge at present.

### Camels.

Monarch Lodge No. 66, M. O. C. will hold its regular meeting on next Tuesday evening, at which time all those awaiting work in any of the degrees are requested to present themselves for the work on that night.

### Attention A. O. U. W.

All members of Golden Rod lodge No. 140 A. O. U. W. are requested to attend the funeral of Brother Taylor Harrington, which takes place at 1:30 Sunday afternoon under the auspices of the A. O. U. W. and B. of R. T. Workmen will meet at hall at 1 o'clock sharp and march in a body to the house.

### American Insurance Union

Newark Chapter No. 24, A. I. U., met in regular session Thursday evening, October 27, with a large attendance of the members. Three candidates were initiated, eleven applications received and referred to the proper committees. A full attendance is desired on next Thursday evening as a large class will be conducted through the work by the new degree staff. The degree staff is receiving instructions from our worthy brother, Earl Phemice, who knows what he is doing and something good is expected soon.

Monday evening, October 31, a Hallowe'en party will be given at the A. I. U. hall for members and their friends. Dancing by the moonlight, cards and a lunch consisting of sweet cider, pumpkin pie and gingerbread will be served. Old Si Perkins and his wife, Mary Jane, will meet you at the front door and sell you a chance on his big "punkin," which will be 11 cents for the ladies and 19 cents for the big boys. You will then be welcome to the above "11 of fair."

### Court of Honor.

At the last regular meeting the following program was rendered:

Misses Daisy Ford and Maud Johnson, Drs. Emery and Downs, were loudly applauded for their excellent vocal selection. Fine instrumental selections by George Frea, Cecil and Hazel Heim. Recitation by Hazel Owen and an able address upon the plans and principles of the order and the advantages of fraternal insurance by Deputy Zoe Lockwood. A large class of new members will be initiated at the next meeting, November 8.

### A. O. U. Druids.

The local lodge, one of the Ancient Order of Druids, will hold an important meeting Monday night for the election of officers for ensuing year. Every member is requested to be present. New applications have been received and will be considered. The lodge is one of the oldest in this city and every Druid is a good citizen.

# NEWS IN BRIEF

### With Howell Provision Company.

Gilbert Fulton has accepted a position with the Howell Provision company.

### "When Women Love."

Seats for "When Women Love" will open at the Auditorium box office Monday at 8:30 a. m.

### U. S. District Court.

Referee Rogers has called a meeting of the creditors of William D. Beaumont at Alexandria, for November 27.

### Moved to Newark.

J. L. Keller has moved from Hebron to Newark and has opened a plumbing shop on Williams street, between Hancock street and Burt avenue.

### Doctors Will Meet.

The Licking County Medical Society will meet in the ladies' library room in the court house, Tuesday, November 1 at 2 o'clock p. m.

### Special Millinery Sale

Beginning Saturday, Oct. 29 and lasting one week, at lowest possible prices. Corner Fifth and West Main streets. 27-3t

### Newark Township Voters.

The township trustees have removed from the basement of the courthouse to South Fourth street, where all township voters will cast their ballots hereafter.

### Interesting Guessing Contest.

The Advocate offers $500 in cash and premiums for the best estimates on Licking county's total vote in November. Read the announcement in another column.

### Jewett Cars Shipped.

The Jewett Car company shipped five handsome cars to the West Side Metropolitan company, Toledo, Saturday. Frank Buchler accompanied them.

### Newark Bible Class.

Two meetings Sunday, at 2 p.m. and 7 p.m. Afternoon subject, "The Judgment Day." Both meetings will be addressed by S. J. Arnold of Dayton in the library room of the court house. Everybody welcome.

### Women's Missionary Society.

The Womens Foreign Missionary Society of the First M. E. church will meet at the home of Mrs. F. C. King, No. 202 Granville street, Thursday November 3, at 2 o'clock. Members are urged to attend. All others interested are welcome.

### Painter Robbery Recalled.

Mrs. Henrietta Painter of Holmesville, O., was the guest of Mrs. George Smoots last Wednesday and Thursday. Eleven years ago Tuesday night Mrs. Painter and her husband were bound and gagged in their home by a gang of robbers, details of which were published in papers all over the United States.—Utica Herald.

### Badly Bitten by a Rat.

Wesley, the infant child of Mr. and Mrs. Miles Lupher, was severely bitten in one hand by a fierce rat while asleep Saturday night. Mr. and Mrs. Lupher were awakened by screams of the little boy, in time to see a large rat run from the crib of the baby and from the room. Wesley's hand was severely bitten, which caused it to become much swollen and remain purple several days.—Utica Herald.


When Sorosis is the standard shoe, what reason can your dealer have for not selling them except that they do not pay him enough profit to suit him?

NO CHANCE TO REGISTER AFTER 9 THIS EVENING.

When you want fresh cut flowers, 'phone Baldwin's green house. Prompt delivery. 9-16-dtf

The Advocate offers $500 in cash and prizes for the best estimates on the total vote in Licking county at the November election. It costs nothing to participate. All who pay their subscription in advance will be entitled to make estimates. There are 136 prizes. Read the full announcement in another column.

A GUARANTEED CURE FOR PILES, Itching, Blind, Bleeding or protruding Piles. Your druggist will refund money if PAZO OINTMENT fails to cure you in 6 to 14 days. 50c. its

Are You Staying Up Nights with the Baby?

Has it some distressing skin affection? No need of it. Hosts of happy mothers daily use

Harfina Soap

in baby's bath. Kills disease parasites. Not only allays irritation of scalp and skin, induces restful sleep. Keeps baby sweet and healthy. For rashes, eczema, scrofula, itching, all skin soreness, HARFINA SOAP is truly wonderful. What it does for baby it will do for you. It's the most soothing and satisfying of toilet, bath and nursery soaps. No animal fats. Medicated, Antiseptic, Deodorizing, Refreshing, Healing, Fragrant.

"A Breath of Pine Balsam in Every Cake."

Try it. You'll be convinced. Large 25c. cakes. Box, 3 cakes, 65c. Druggists'.

Satisfy Yourself. Send at Once for

FREE SAMPLES

Inclose 5c. postage and we will send you free Hairhealth, Skinhealth Treatment, with Harfina Soap, and Illustrated Books, "How to Have Beautiful Hair," "Complexion." Samples supplied only by PHILO HAY SPECIALTIES CO., 2210 Lafayette St., Newark, N. J. Refuse anything without Philo Hay Co. signature

Made Her Young Again

HAIRHEALTH always brings back the natural and beautiful color of youth to gray or faded hair. Gives new life and growth to thin hair. Stops hair falling. Positively removes dandruff and kills the germ. Is not a dye, but a hair food, supplying energy to the roots. A high-class hair-grower dressing for men and women. Does not soil skin or linen. Its use cannot be detected.

Aided by HARFINA SOAP, it at once soothes and heals the scalp, destroys microbes, stops itching and promotes fine hair growth. Read what Mrs. Mason, Nuttellough, W. Va., says about

HAY'S HAIRHEALTH

"Find inclosed $2.75 for 6 bottles HAIRHEALTH. Am delighted with the bottle sent me. My hair was so gray that I was ashamed. Being so young it almost killed me to have my hair getting white long before I was an old woman, but thanks to Hairhealth no gray hairs can be found in my head, and I have not used all of one bottle."

Large 50c. bottles at druggists'. Take nothing without Philo Hay Co. signature. Ask your druggist for Harfina Soap and Skinhealth Treatment, 25c.

Free Soap Offer. Good for 25c. Cake HARFINA SOAP.

Sign this coupon, take it to any of the following druggists and get a large bottle Hay's Hairhealth and a 25c. Harfina Medicated Soap, the best soap for Hair, Scalp, Complexion, Bath and Toilet, both for 50c.; regular price 75c.; or sent by PHILO HAY SPECIALTIES CO., Newark, N. J., express prepaid, on receipt of 60c. and this adv.

NAME..... ADDRESS.....

Following Druggists supply Hay's Hairhealth and Harfina Soap in their shops only:

CITY DRUG STORE, West Side Sq.; TAYLOR'S PHAR., 29 3d St.; JOHNSON, 10 S. 2d; BEATTY & EAST, 202 E. Main; HALL, 10 N. Side Sq.; CRAYTON'S, 3 S. Side Park; WILES-ERMAN CO., 17 N. 3d St.

WHISKEY STRAIGHT FROM UNCLE SAM'S HANDS.

Why and How the Government Guarantees the Age and Purity

OF EDGEWOOD BOTTLED IN BOND.

Congress Comes to the Rescue of Consumers Who Want a Really Pure, Good, Old Whiskey.

It is a notorious fact that the consumption of crude spirits, masquerading as whiskey, is injurious to health. Doctors frequently recommend whiskey taken in moderation as a wholesome beverage, medicinally valuable; but what they intend to prescribe is, of course, a pure, well-matured whiskey and not a more or less injurious imitation of the genuine article.

DOESN'T SEEM FAIR.

United States Internal Revenue Collector Bernard Bettmann, in an interview published in a recent issue of the Cincinnati TIMES-STAR said:

"There are distillers who make good whiskey and who age their product by the natural method, waiting from five to seven years for the result. It does not seem fair that the goods of this man should be brought into competition with those of a rectifier who takes the fiery stuffs just as they come from the still, colors and flavors these spirits, and bottles the stuff in packages bearing labels which guarantee the contents to be genuine five-year-old whiskey, when it may not really be a week old, and not whiskey at all."

A UNIQUE GOVERNMENT LAW.

But how is the consumer to distinguish the good from the bad, you ask.

Don't you know you can buy an absolutely straight, pure, unadulterated whiskey and get a guarantee from the United States Government to that effect? It is a fact.

"EDGEWOOD" IS THE BRAND.

Uncle Sam does not put his stamp of approval on many products, but whiskey bottled in bond under the supervision of his United States storekeepers bears over the cork a little green stamp, which is printed in the United States Bureau of Printing and Engraving here greenbacks and gold certificates are made. "Edgewood" bears this stamp.

The Government protects you against counterfeit money, and counterfeit whiskey in the same manner.

"Edgewood" is genuine whiskey, from the time the grain is weighed by the Government storekeeper and put in the still, it is never for a moment free from Government supervision and control, and it is tax-paid and shipped from the United States bonded warehouse. The opening in the mash tubs and fermenters are locked with Government locks for which the storekeeper carries the keys. When the whiskey comes from the still the storekeeper draws it off into barrels in the bonded warehouse, to which he also carries the keys.

HOW STORED.

"Edgewood" is stored in selected white oak barrels; here the whiskey remains, while maturing, exclusively under the Government control. The distiller himself not being permitted to enter his own warehouse unless with the permission of, and in the presence of the United States storekeeper.

After the whiskey has been maturing for four years or more, the distiller may make application to bottle it and must specify the size of the bottles, number to be put into each case, etc., whereupon the Secretary of the Treasury orders stamps printed. The whiskey is then bottled under the eye of the storekeeper who supervises the putting on of the stamps, after which the bottles are put into the cases and may be removed from the warehouse.

It is thus seen how jealous Uncle Sam is concerning the care of whiskey, owing to the fact that it has never left his control, he guarantees to the public by the little green stamp that the whiskey in the bottle bearing it is pure and free from adulteration, of one hundred per cent. proof, and not less than four years old.

THE GOVERNMENT STAMP SHOWS:

1st. The date of distillation.
2nd. The name of the distiller.
3rd. The number of the distillery.
4th. The state and district wherein it is located.
5th. The proof of the whiskey.
6th. The quantity in the bottle.
7th. The date it was bottled.

ONE OF THE EARLIEST SETTLERS.

Edgewood is one of the oldest brands as well as the best whiskey made in the State of Kentucky. The grain used is carefully culled. The water is furnished by the Old Elm Tree Spring, a bubbling fountain of cold, clear water that slakes the thirst of Daniel Boone and his companions in the early days of Kentucky.

AN OLD-FASHIONED SOUR MASH.

The distilling is done according to the old-fashioned Sour Mash process, the fermentation lasting ninety-six hours, and when the whiskey comes from the still in a limpid, crystal stream it is drawn off into barrels that have previously been charred on the inside, in order that as it matures, the charcoal may purify it by absorption of any deleterious qualities. This charred lining to the barrel also gives to Edgewood its beautiful amber color.

WAREHOUSE HEATED BY STEAM.

Edgewood whiskey is cared for like a rare flower or plant, and watched at every stage of its development. The warehouses are kept at summer heat all through the winter months. They are dry and clean. The fresh air is continuously circulated through them by a complete fan system, in order that the last vestige of impurities thrown off through the pores of the barrel may be taken up and carried away. The child of a fond parent receives no better attention or more watchful care than Edgewood whiskey. That is why it is the best whiskey made and why it is pure and wholesome. It is the kind of a stimulant you would give to your family in case of sickness, confident that it is free from any injurious elements and is perfect as the most solicitous care can make it.

HONORED AT THE WORLD'S FAIR.

Owing to its purity and excellent quality, Edgewood was selected as an example of a whiskey free from adulteration, and as such is now on display in the National Pure Food Exhibit, at the St. Louis World's Fair.

The Bottled-in-Bond Act was passed by Congress and allows distillers to bottle, under Government supervision, straight whiskey in bond not less than four years old. The United States Government prints the stamps and affixes them to the bottle, and thus guarantees that you get a pure, straight whiskey at least four years old, and one hundred proof.

Ask your dealer for "Edgewood"—Bottled in Bond, and ascertain that the stamp is intact. If your dealer doesn't keep it, write us and will see that you are supplied.

The Edgewood Distilling Co., Cincinnati, O.


MAYOR'S

# PROCLAMATION

For the November Election.

In pursuance of the law for municipal elections, the qualified electors of the city of Newark, Licking county, State of Ohio, are hereby notified to meet in the respective wards of their residence in said city and township on

TUESDAY, THE EIGHTH DAY OF NOVEMBER, 1904.

Being the second Tuesday in November in the current year, between the hours of 5:30 o'clock in the forenoon and 5:30 o'clock in the afternoon of said day at the following places in the several wards which have been duly fixed by the Deputy State Supervisors of Elections for holding of elections therein, towit:

First Ward—
Pre. A—Harrington Bicycle store.
Pre. B—B. F. Miller's harness shop.
Pre. C—Walter Scott's furniture factory.

Second Ward—
Pre. A—Stasel coal office.
Pre. B—Central Fire Department.
Pre. C—S. G. Foos' office.
Pre. D—Mrs. Geo. Handel's, South Fifth street.

Third Ward—
Pre. A—Ferguson's bakery, Locust street.
Pre. B—Snelling's house, West Main street, next to Arnold's grocery.
Pre. C—Clark's plumbing shop, Pine street.
Pre. D—Brothers' building, Union street.

Fourth Ward—
Pre. A—Richard Dold's, N. Fourth street.
Pre. B—The Reisner Shoe Co., Five Points.
Pre. C—Satterfield barber shop, 342 North Fourth street.
Pre. D—The Wire Works office.

And proceed to elect the following named officers of said city for the period designated.

One person for Councilman-at-Large for two years.

One Councilman each from the first and third wards for two years.

One Assessor from each ward.

One Justice of the Peace.

One Clerk of Newark township.

One Township Trustee.

One Constable.

Three members of the Board of Education for a term of four years each.

Three members of the Board of Education for a term of two years each.

Also at the same time and same place the electors of the city will vote on the proposition to grant a franchise to A. H. Heisey & Company for piping the city and selling natural gas for fuel and light. Those in favor will vote "Yes", those opposed will vote "No."

Witness my hand and seal this 14th day of October A. D. 1904.

ANDREW J. CRILLY,
Mayor of the City of Newark, Ohio.

# PROCLAMATION.

To the Qualified Electors of the City of Newark, Ohio:

You will take notice that on Tuesday, November 8, 1904, at the general election then to be held in said city, there will be submitted to you for approval or disapproval by your ballots, the action proposed by a resolution adopted by the City Council of said city on October 17, 1904, of which the following is a copy:

Whereas, A. H. Heisey & Company, its successors or assigns, has made an application and desires the right and privilege to lay its pipes and mains for the purpose of distributing and selling natural and artificial gas for lighting and fuel purposes, to consumers within said city of Newark, Ohio; and,

Whereas, Said company, its successors and assigns, is desirous of distributing and selling to the consumers within the corporate limits of said city of Newark, Ohio, natural and artificial gas for lighting purposes, as well as for fuel; therefore, be it

Resolved, That at the general election to be held in said city of Newark, Ohio, on the 8th day of November, 1904, there shall be submitted to the qualified voters of said city of Newark, Ohio, the question of authorizing A. H. Heisey & Company, its successors or assigns, to go into operation in said city, upon compliance by it with the terms and requirements of an ordinance to be passed by the City Council of the city of Newark, state of Ohio, granting the right, privilege and franchise to said A. H. Heisey & Company for the purposes above set forth.

Such election shall be held at such places in the several precincts and wards of said city, as the general election on said date may be held.

That separate ballots shall be used for the vote on said question, and deposited in separate ballot boxes, and such election shall be presided over by the judges and clerks of said general election.

The ballots for said election shall have printed thereon the words:

"Authorizing A. H. Heisey & Company, its successors or assigns, to go into operation in said city of Newark, state of Ohio, upon compliance by it with the terms and requirements of an ordinance passed or to be passed by said City Council of said city of Newark, granting to said A. H. Heisey & Company the right, privilege and franchise to lay its pipes and mains for the purpose of distributing and selling natural and artificial gas for lighting, illuminating and fuel purposes, and for all the purposes for which said company may lawfully furnish gas."

"YES."

Authorizing A. H. Heisey & Company, its successors or assigns, to go into operation in the said city of Newark, state of Ohio, upon compliance by it with the terms and requirements of an ordinance passed or to be passed by said City Council of said city of Newark, granting to said A. H. Heisey & Company, the right, privilege and franchise to lay its pipes and mains for the purpose of distributing and selling natural and artificial gas for lighting, illuminating and fuel purposes, and for all the purposes for which said company may lawfully furnish gas.

"NO."

That the mayor is hereby directed to give notice of said election by proclamation, published as provided by law in the said city of Newark, Ohio, at least ten days prior to said election.

That the clerk of this council is hereby directed to certify the substance of this resolution to the mayor of this city, and request him to issue his proclamation as herein provided according to law.

This resolution has been duly certified to the board of deputy state supervisors and inspectors of elections of Licking county, Ohio.

Witness my hand and official seal, this 18th day of October, 1904.

ANDREW J. CRILLY, Mayor.
(Mayor's Seal.)
Attest: FRANK T. MAURATH, City Clerk.

NOTICE OF SCHOOL ELECTION.

In pursuance of the law for school elections, the qualified electors of the school district of the city of Newark, County of Licking and State of Ohio, are hereby notified to meet in the regular election precincts of said city in which they are entitled to vote on

Tuesday, the 8th Day of November, 1904,

between the hours of 5:30 o'clock in the forenoon and 5:30 o'clock in the afternoon of said day, at such places in the several precincts and wards of said city as have been designated by the State Deputy Supervisors of Elections for holding the general election for said day, and proceed to elect three members for the Board of Education for the term of two years, and three members of said Board for the term of four years. The qualified electors of said school district will further take notice that on said Tuesday, November 8th, 1904, at the general election then to be held in said city of Newark, there will be submitted to them for approval or disapproval by their ballots, the action of the Board of Education of said school district by a resolution adopted at a regular meeting held on Monday evening, October 17, 1904, which resolution is in substance as follows:

"That it is necessary for the proper accommodation of the schools of said school district to erect an eight room school house on what is known as the Woodside School site in said city, and that the funds at the disposal of said Board, or that can be lawfully raised by said Board without approval by the qualified electors of said school district, are not sufficient to accomplish said purpose, and that a bond issue for the sum of Twenty-five Thousand dollars ($25,000) is necessary. The qualified electors of said school district are therefore called upon to vote at said election upon the question of the issuing of bonds for said sum of $25,000."

Ballots and ballot boxes separate from those used for the general election shall be used, and said election shall be presided over by the judges and clerks of the said general election.

The ballots for said election shall have printed thereon the words:

"Issue of school bonds—Yes."
"Issue of school bonds—No."

And electors are required to express their choice in like manner as for the election of officers to be voted for at said general election.

Witness my hand and seal of said Board of Education, this 20th day of October, A. D. 1904.

S. W. HAIGHT, Clerk.
(Seal.)

The massed navies of the world include 560 battleships, 471 cruisers, 1,255 gunboats and 1,600 torpedo craft.

NewspaperARCHIVE®.com

# NEWBRO'S HERPICIDE

THE ORIGINAL REMEDY THAT "KILLS THE DANDRUFF GERM."

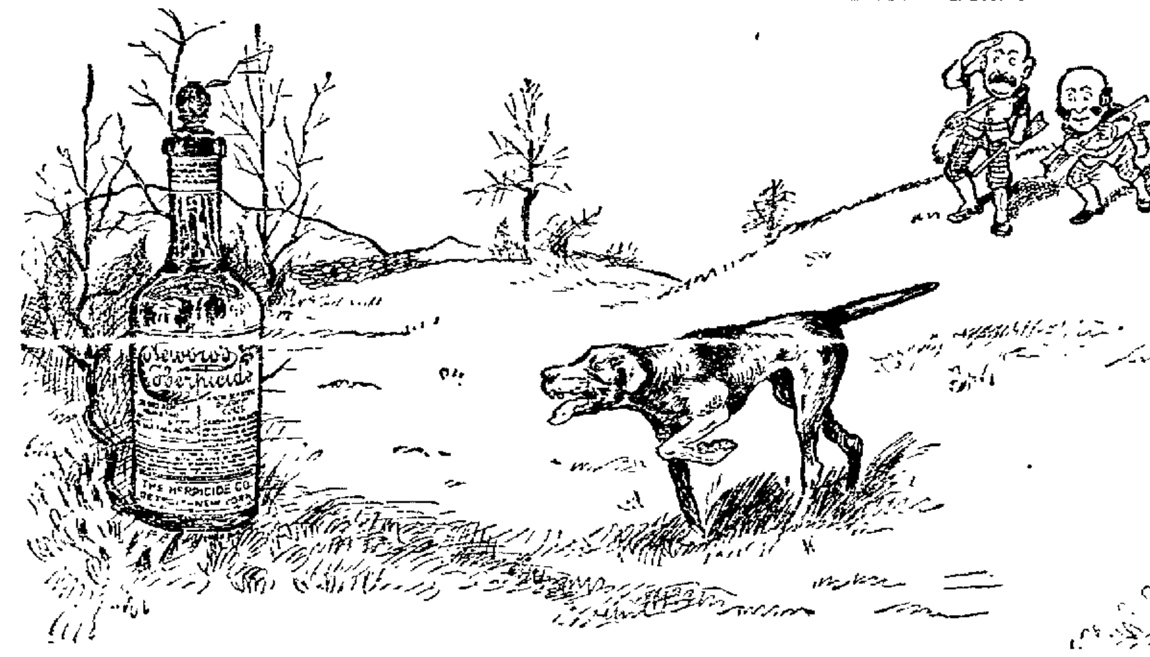


**THE HUNTERS CAME TOO LATE** Their faithful dog had pointed out the true remedy to prevent baldness, but the hunters came too late—Chronic Baldness is incurable.

### *Herpicide a Hair-Saver.*

Newbro's Herpicide saves the hair by destroying the germ or microbe that is now known to be the cause of dandruff, falling hair and baldness. In chronic baldness the hair follicles are completely atrophied, causing the scalp to shrink and shine. Little can be done in such cases, except to save the remaining "fringe," and this is well worth saving, for it offers some protection against the cold.

The "Hair Grower" is a fallacy. It requires but a slight knowledge of Anatomy to know that the hair gets its life and strength from the hair papilla at the bottom of the hair follicle, and the papilla in turn gets its nourishment direct from the blood; therefore nature is the only true hair grower. There are enemies of hair growth that cause hair loss and baldness. Invisible microbic growths enter the sebaceous glands, situated at the top of the hair follicles (Dr. Sabouraud, of Paris, says the microbe usually enters the scalp in youth), where one colony after another is established, until finally after months and sometimes years, there is dandruff, itching scalp and falling hair. The sebum also solidifies causing dry, lustreless and brittle hair. Destroy this microbic growth with Newbro's Herpicide and protect the hair against re-infection, and it will grow as nature intended.

Newbro's Herpicide is a Twentieth Century Remedy. Its mission is to teach new rules for scalp cleanliness, new rules for hair preservation and to supply a germ-destroying solution that will enable careful persons to have beautiful and luxuriant hair. Almost marvelous results follow the use of Herpicide, and if it does not do MORE than we claim for it, your dealer will refund your purchase price. As a hair dressing it is truly exquisite, on account of its dainty and refreshing odor, which is characteristic. It contains no oil, grease or sedimentary substance, neither does it stain nor dye the hair.

STOPS ITCHING OF THE SCALP ALMOST INSTANTLY.

BEST EVER USED.

"It gives me pleasure to state that I have used Newbro's Herpicide for some time and pronounce it the most pleasant and best preparation for the purpose intended I have everused. (Signed)

"McKeesport, Pa. "WM. HARRISON DECKER."
Pastor of First Pres Church

STOPPED FALLING HAIR.

"I can cheerfully recommend Newbro's Herpicide as being an article of real merit. We used it on my daughter's head after a severe case of typhoid fever and it stopped her hair from falling and started a growth of new hair. (Signed)

"Carbondale, Pa. "MRS D W MURPHY."

A Healthy Hair.

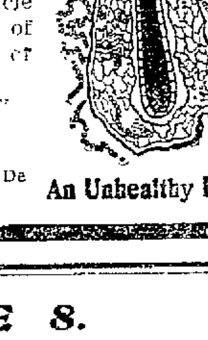
An Unhealthy Hair.

**CITY DRUG STORE, Special Agent.**

At Drug Store $1.00. Send 10 cts. in stamps for sample to THE HERPICIDE CO., Dept. L. Detroit, Mich "Destroy the Cause—You Remove the Effect."


*READ PREMIUM COUPON ON PAGE 8.*


# SCOTT BROS. CLOSING-OUT SALE

Call and see the special bargains in fine Upholstered Furniture. Below we name a few. All of these are in the muslin and you will be given your choice of coverings.

| | | | |
|---|---|---|---|
| 2 Sample Davenports, former price | $ 38 | Reduced to | $ 25 |
| 1 FULL TURKISH Davenport, former price | 75 | Reduced to | 45 |
| 1 Solid Mahogany—colonial—f'mer pc'e | 75 | Reduced to | 45 |
| 2 Solid Mahogany—colonial—f'mer pc'e | 80 | Reduced to | 50 |
| 2 Hall Sofas, former price | 35 | Reduced to | 20 |
| 1 Overstuffed, former price | 50 | Reduced to | 25 |
| 1 TWO-PIE Colonial Suite, former price | 80 | Reduced to | 50 |
| 1 Solid Mahogany Parlor, former price | 200 | Reduced to | 100 |
| 1 Colonial Sofa, former price | 45 | Reduced to | 30 |
| 1 Library Suite, (TWO PIECES) former price | 65 | Reduced to | 40 |

Above are all first-class in workmanship and as they are all to be covered to order will be strictly new and fresh.

# Scott Bros.

39 South Third Street.



Paid Up Capital $100,000.00.

# The Newark Trust Co.

DOTY HOUSE BLOCK.

*Bank Accounts of Individuals, Firms and Corporations Solicited.*

*Four Per Cent Interest Paid on Certificates of Deposit and Saving's Accounts.*


# REGISTRATION

IS NOW 531 AHEAD OF THAT FOUR YEARS AGO.

Registrars In Session Till 9 Tonight—This Is the Voters' Last Chance.

Newark registration [illegible] 1900 ... 7067
Newark registration [illegible] ... 6877
Newark registration [illegible] up to 2 p. m. Saturday ... 7586

Newark's total registration in 1900 was 7055 and in 1896 was 7067. On the third registration day [illegible] 7900 [illegible] voters registered [illegible] Saturday the last day, 665.

At the end of the third day there were 4110 names on the rolls.

In comparison with 1900, the total of this year's registration up to 2 p. m. Saturday is 7586 divided as follows:

First Ward, A, 403, B 152, C, 305
Second ward, A, 379, B 185; C 342, D, 280.
Third ward, A, 393, B [illegible] C, 124; D 421
Fourth ward, A, 312, B [illegible] C 367; D 401

The registration Friday the third day this year was 1271 as against 1270 the third day four years ago. Friday's registration was divided as follows:

First ward, A, 72; B 130, C 80
Second ward, A 93, B 137; C, 71, D 77
Third ward, A, 76, B 74, C 92; D, 117
Fourth ward, A 47, B 73, C, 87, D 109.

Up until 2 o'clock today's registration was as follows:

First ward, A, 23; B 21, C, 15. Total, 59
Second ward, A 26, B, 41, C, 25, D 21. Total 113.
Third ward, A, 23, B 15, C, 19, D, 19. Total 70
Fourth ward, A, 15; B 12, C, 23, D, 22. Total 82.

Grand total in city for today up to 2 o'clock, 324.

It is thought that several hundred will register tonight, bringing the grand total up to 6,000. Registration ceases at 9 o'clock tonight. This is the last chance.

### Test Was Satisfactory.

The special water committee which witnessed the test of water pipe taken from the ground where it had been buried 19 years, will report to the city council that the pipe stood a test of 300 pounds to the square inch. The test was very satisfactory.

### Temporary Injunction Allowed.

Isaac Evans, by his attorneys, Kibler & Kibler, has commenced suit in the common pleas court against the county commissioners and auditor. The suit is brought to restrain them from placing on the tax duplicate the sum of $12 for excavating and work and $7 for expenses for taxation again and $7 for expensees for taxation against the lands of the plaintiff for the widening and deepening of a ditch in Monroe township. A temporary injunction was allowed by Judge Seward.

### Crowless Roosters.

Realizing that crowless roosters was a long felt want of poultry lovers, Farmer Charles Ross, a Burnwood farmer, has risen to the occasion and bred a crowless rooster, or rather a mate [illegible] is a Susquehanna (Pa.) special dispatch to the New York World. Farmer Ross has two samples of the crowless bird, both full grown and silent. Neither has made any other unseemly noise up to date. Whether they are deaf and dumb Ross does not know, but they can't, don't or won't crow. In all other respects they are like other roosters. The crowless fowls are hybrids, a cross of black Spanish with Wyandottes. Whether this result will happen any time in crossing these two breeds Ross doesn't know, but he hopes to prove this latter by further experiments.

The Vienna police are about to experiment with a phonograph in taking a prisoner's answers to questions asked in the preliminary examination so that when the final trial takes place there may [illegible] to dispute as to what was said.

State of Ohio, City of Toledo Lucas County, ss.

Frank J. Cheney makes oath that he is the senior partner of the firm of F. J. Cheney & Co., doing business in the City of Toledo, County and State aforesaid, and that said firm will pay the sum of ONE HUNDRED DOLLARS for each and every case of Catarrh that cannot be cured by the use of Hall's Catarrh Cure. FRANK J. CHENEY.

Sworn to before me and subscribed in my presence, this 6th day of December, A. D. 1886.

(SEAL) A. W. GLEASON, Notary Public.

Hall's Catarrh Cure is taken internally and acts directly on the blood and mucous surfaces of the system. Send for testimonials, free.

F. J. CHENEY & CO., Toledo, O.

Sold by all Druggists, 75c.

Hall's Family Pills are the best.

# ABOUT PEOPLE

Mr. A. Gilbert is in Columbus today.

Will and Eugene Schlegel were in Columbus Friday on business.

Miss McKinney is spending the day in Columbus.

Miss Anna Houston was in Columbus Friday.

Mrs. E. C. Wright and daughter are spending the day in Columbus.

Mr. and Mrs. Ben Rutherford are spending the day in Columbus.

P. Ball of Canton was in the city for a short time on Friday.

Walter Coons bagged three coons and three opossums in the Welsh Hills Thursday.

John Sebring took a trip to Thornville Friday on business.

C. E. Pape of Marietta was in the city Friday.

Ernest Johnson was in Coshocton on Thursday on business.

A. Darby of Shawnee was in the city Saturday.

L. A. McCurn of Massillon was in Newark on Saturday.

John Haughey and Charles Hamrick spent Friday at Buckeye Lake.

Virgil Simpson of Black Hand was in Newark Saturday.

S. J. Prudden is in Canton on business.

J. A. Williams of Tiffin was in Newark Friday.

I. D. Bailey of Nashport was in Newark Saturday.

Mrs. Anna Gant and nephew, Master Hilbert McDaneld, are visiting relatives in Shelby.

Mrs. Fred Evans and her guest, Miss Alice Strang of California, spent Saturday in Columbus.

Mrs. Ed. Graef and Mrs. Ed. Richardson are visiting in Columbus today.

J. D. La Rue of Gibson, Ohio, has returned to his home after spending a few days with M. A. Clark.

Mrs. Albert Veitch of Connellsville, Pa., is visiting her parents, Mr. and Mrs. George Blood on Hudson avenue.

Miss Hazel Thomas returned this noon from a two weeks' visit in Cincinnati.

Mr. and Mrs. George Shonpine and daughter Lillian, of Columbus, are visiting Mr. and Mrs. W. E. White at their home on East Main street.

Mrs. Mary Hall of Knox, Stark county, Indiana, is the guest of her daughter, Mrs. Mary Priest, South Fourth street.

Mr. and Mrs. Carl Richey have gone to housekeeping on Grant street, where they will be at home to their friends.

Mrs. Julia A. Perle of Columbus, who has been the guest of Mrs. Jerome Buckingham the past two days, has returned home.

Mr. and Mrs. H. F. Heldenbrand and Master Howard, returned this morning after a few days visit in Chicago.

Harry Imhoff was in Bruno Friday.

Wm. McLaughlin the veteran Democrat of St. Louisville was in the city Saturday.

John Kiefer caught the large bass at Buckeye Lake Friday. Peter Ritzer also caught a fine string, of 25 bass there Friday.

The condition of Mrs. E. F. Ball, who has been seriously ill at her home on Clinton street, is reported as being about the same today, no perceptible change having taken place.

Mr. and Mrs. M. D. Freeman of Harrisburg, Pa., who have been visiting friends and relatives in Licking county for some days, returned home on Friday.

Mr. and Mrs. Sereno Haynes of Granville spent Thursday in Newark, the guests of Mr. and Mrs. Ashton.

Superintendent Charles Lake of the Alexandria schools was in the city Saturday.

Nelson F. Yeardley, formerly of Parkersburg, W. Va., has entered the Starling Medical College at Columbus, O. At present he is visiting his parents, Prof. and Mrs. N. F. Yeardley in the Avalon.

Mr. Harrison Ashton of Springfield, Ill., Mrs. Stephen Ashton of Granville, Mrs. Lewis James and Mr. Arthur Haynes spent Friday with Mr. and Mrs. James Johnson, north of [illegible].

Miss Marie and Mr. Milton [illegible] of Toledo, were the guests of Mr. and Mrs. Frank Whitehead last Sunday. An elegant three o'clock dinner was served and a pleasant afternoon enjoyed. Mr. and Miss [illegible] are brother and sister of Mr. Whitehead. They returned to their home on [illegible] evening.

Elmer Wineland, a resident of [illegible] township [illegible] suffering with a troublesome [illegible] for some time, has [illegible] Coming [illegible] an [illegible] Mr. [illegible] [illegible] 62 years of age [illegible]

### A Love Letter.

Would not interest you if you're looking for a guaranteed Salve for Sores, Burns or Piles. Otto Dodd, of Ponder, Mo., writes: "I suffered with an ugly sore for a year, but a box of Bucklen's Arnica Salve cured me. It's the best Salve on earth. 25c at Hall's Drug Store.

**Better stir up your liver a little!** Not too much, just a little, just enough to start the bile nicely. One of Ayer's Pills at bedtime is all you need. These pills act directly on the liver. They cure constipation, biliousness, dyspepsia, sick-headache. Sold for over sixty years. J. C. Ayer Co., Lowell, Mass.

# THE WANTS

**Three Lines, 3 Times, 25 cents.**

## WANTED.

Pleasant Employment for everyone at home evenings during leisure time. Can make twenty to forty cents an hour. Particulars for stamp. Interstate Commercial Bureau, Cincinnati, O. Oct29N 5*

Ladies—To do plain sewing at home on collars, nothing to buy, material sent free. Send addressed envelope, National Mfg. Co., 250 West 116th street, New York. 1t

Prof. A. J. Andrews, Clairvoyant and palmist. Palm reading 25c and 50c. 75 West Main street. Open on Sunday. 29d3*

Wanted — Several good reliable men to work an up-to-date Health and Accident Insurance in their own localities. Apply at once. The [illegible], Akron, O. 29d t

Wanted—A good experienced cook. Good wages. Apply to Mrs. E. F. Fox, 158 West Church street. 10 29tf

Wanted—Good girl for general housework. Apply at 80 Granville street, or new phone 677. 27d3*

Wanted—A boy to do janitor work at Bliss College to pay tuition. 27-3t

Wanted—An active girl about 16. Must be quick. For bundle desk. The Powers-Miller Co. 27-3t

Wanted—Boy about 16 years. Must give good references. The Powers-Miller Co. 27 3t

Wanted — At once, dining room girl, with experience, at Turner's restaurant. 28 3t

Wanted — Twenty carpenters. Apply at once to the Pratt-Kirk company. 28d3t

Wanted — Table boarders. Good meals 25c at the Franklin Hotel, formerly the Ford Hotel, rear Peoples National bank. 9-21-tf

Money — Unlimited capital to loan on real estate, furniture, pianos, horses and wagons. New York Finance Co., 11 1-2 North Second st. 10-28 e3m

Wanted—Man and wife to work on farm. Everything furnished or will rent the farm on shares. Enquire at 117 West Locust street. 25d*

Plumbing and gas fitting. Call on Frank Crawford, 72 North Williams street. Old phone 727X, new 152. 10-18d1m

Wanted — A large manufacturing concern about to open distributing depot in this section, desires services of responsible man to take management. Salary $1,500 per annum and commission. Applicant must furnish first-class references and $800 to $1,500 cash. Merchandise furnished. Address Manufacturers, care Nelson Chesman Company, Chicago, Ill. Sat-1-7 22 2mo 5

### The Doctored Blush.

When first [illegible]
They [illegible]
But when the [illegible]
The blush [illegible]

### Liked the Treatment.

"The doctor has ordered him to quit work for a year."

"Can you give me the address of that doctor?"

### She Gets Jealous.

"It must be [illegible] to have a husband so [illegible] to you."

"Yes [illegible] makes [illegible] a cook."

## DOWNWARD COURSE

Fast Being Realized by Newark People.

A little backache at first
Daily increasing till the back is lame and weak.
Urinary disorders quickly follow
Diabetes and finally Bright's disease.
This is the downward course of kidney ills.

Don't take this course. Follow the advice of a Newark citizen.

[illegible] No. 105 North [illegible] street, says: "When I got Doan's Kidney Pills at Crayton's drug store I had been [illegible] [illegible]

For sale by all dealers. Price 50 cents. Foster-Milburn Co., Buffalo, New York, sole agents for the United States.

Remember the name — Doan's — and take no other. 11

## FOR SALE.

For Sale or Rent—A house containing six rooms and cellar, large lot and garden. Enquire W. H. Pittsford, Route 2, Newark, O. 29d3t*

For Sale—Sitting room stove, has an economical hot blast burner. Can also burn coal. One phaeton for common use. Wm. Christian, 75 Poplar avenue.

For Sale—Gas stoves, tripple action, Radium and Fortune gas heaters and ranges at Cole's Loan Office. 9-26dtf

For Sale—Sixteen houses near square. Prices $500 to $1,500. One house in West End street. Easy terms. Four houses to rent $10 to $15. Sturgeon's Real Estate Exchange, over First National Bank. 29d3t*

## FOR RENT.

Furnished rooms for rent—Inquire at 11 Oakwood avenue. 29d3t*

For Rent—Furnished rooms at 440 South Second street. 29d3t

For Rent—Nice front room. Inquire at 112 South Second street. 29d3*

For Rent—One furnished room. Enquire 137, Corner of Sixth and Locust street. 10-27d6t

For Rent—A 10-room house near the square. Will take board for rent or cash. Address T. D., care Advocate office. 27d3t*

For Rent—Furnished rooms suitable for light housekeeping. No children. Enquire at 115 Elmwood ave. 27d3t

For Rent—A five room house on S. Second street. Enquire at 164 S. Third street. 27-3t*

For Rent—A new six room house on Flory avenue. Enquire at 72 Flory avenue. 27 3t*

For Rent—Two large store-rooms, with cellars, located under Bliss Business College. New phone white 8721. 9-27-tf

For Rent—Three store rooms, size 16 x 48, located on East Main street two squares east of court house. Rents for $13 to $15 per month. Thousands passing this point daily. See Alva W. Wilcox or C. W. Miller, attorney, over First National bank. Newark. 9 22dtf

## FOUND.

Found — Basket containing clothing and pair of new overshoes, also, groceries, near Idlewilde park. Inquire at 297 Williams street. 28

Found—A black silk coat. Owner can have same by calling at 27 Baker street. 29d3t*

It is asserted by a sculptor that the human foot is becoming smaller. The masculine foot of 20 centuries ago was about 12 inches long. The average man's foot of today is easily fitted with a No. 8 1-2 shoe which is not more than 10 7-16 inches in length.

WORLD'S FAIR EXCURSIONS at Lowest Fares Now Run More Days via Pennsylvania Lines.—Under a new arrangement the World's Fair Coach Excursions over Pennsylvania Lines for which tickets to St. Louis are sold at the lowest fares now run Sundays, Mondays, Tuesdays, Wednesdays and Thursdays each week. The round trip from Newark is $9.75, tickets good in coaches of through trains. Excursion tickets to St. Louis with longer limit are sold every day. Full information may be obtained from J. L. Worth, Ticket Agent Pennsylvania Lines, Newark, Ohio. t

THIS IS THE WEATHER THAT STARTS THOSE

# Awful Rheumatic Pains

[illegible]

# Rheumatol

[illegible] cure for [illegible]

GUARANTEED TO CURE.

SOLD ONLY BY

# E. T. JOHNSON

**Druggist.**

**No. 10 Warden Hotel Block.**

NewspaperARCHIVE.com

THE NEWARK DAILY ADVOCATE,
Published by the
ADVOCATE PRINTING COMPANY.

J. H. NEWTON, Editor.
C. H. SPENCER, Associate Editor.
A. H. PIERSON, Business Manager.

TERMS OF SUBSCRIPTION:

Single copy.....2 cents
Delivered by carrier, per week.....10 cents

IF PAID IN ADVANCE:

Delivered by carrier, one month.....$ 40
Delivered by carrier, six months..... 2 25
Delivered by carrier, one year..... 4 50
By mail, strictly in advance, one year.. 2 50
By mail if not paid in advance one year ..... 3 00

All subscribers who arrange to pay at the office are subject to a call from the collector if payment is not made when due.

## Democratic National Ticket.

For President,
ALTON B. PARKER,
of New York.

For Vice President,
HENRY G. DAVIS,
of West Virginia.

## DEMOCRATIC STATE TICKET.

Secretary of State,
A. P. SANDLES, of Ottawa.

Supreme Judge.
PHILIP J RENNER, of Cincinnati.

Clerk of Supreme Court,
PERRY MAHAFFEY, of Cambridge.

Dairy and Food Commissioner,
QUINLIN M. GRAVATT, of Wooster.

Member of the Board of Public Works,
JAS. H. FERGUSON, of Springfield.

For Congress,
J. E. HURST, of Tuscarawas County.

Circuit Court Judge,
R. M. VOORHEES.

## DEMOCRATIC COUNTY TICKET

Auditor, C. L. RILEY.
Sheriff, WILLIAM LINKE.
Recorder, J. M. FARMER.
Commissioner, J. E. BROWNFIELD.
Infirmary Director, J. C. MORRISON
County Surveyor, FRED S. CULLY.

## CITY TICKET

Councilman-at-Large,
FRED H. VOGELMEIER.
Township Trustee, E. D. EVERTS.
Township Clerk, ROBBINS HUNTER.
Justice of the Peace, T. L. KING.
Constable, JOSEPH GRIFFITH.
School Board,
D. M. KELLER. S. W. HAIGHT.
JASPER KECKLEY.
First Ward—Councilman, William P. Effinger; assessor, David Evans.
Second Ward—Assessor, H. Boner.
Third Ward—Councilman, Jos. Moser; assessor, Robert Dennis.
Fourth Ward—Assessor, J. Kennedy.
Newark Township—Assessor, John D. Price.

## LAST CHANCE TONIGHT.

Every voter in the city of Newark is required to register this year in order to enable him to cast his ballot this fall. Everybody who is by reason of age, legal residence and other qualification of citizenship, eligible to vote for President, Tuesday, November 8, 1904, MUST REGISTER anew this year, regardless of any and all previous registrations.

## Tonight is Your Last Chance.

According to the Republican organ William Linke has made such an excellent deputy sheriff that his promotion is simply an unthinkable proposition.

The American-Tribune has, so far, failed to explain the action of the Republican board of County Commissioners in refusing to pay a Republican coroner reasonable and just fees for reasonable services. Perhaps the A.-T. will give Dr. Legge space in its columns to tell what he thinks of Graham and the rest.

"How about Gilpatrick?" yells the American-Tribune. "Wouldn't he make a fine county surveyor?" Well—how about Fred Cully? Mr. Cully is such an excellent civil engineer that Professor Gilpatrick himself has often asked him to take charge of a class of college boys on one of his surveying expeditions just to show them the practical side of the work. Professor Gilpatrick has often paid Mr. Cully the highest compliments for the thorough manner and the accuracy with which he does his work.

Doubtless Judge Smyser will ask to be assigned to the stump in Licking county in order that he may have an opportunity to explain his connection with the Universal Refrigerator company, and why he felt compelled finally to ask to be discharged from the sub-committee that was investigating Green B. Raum, all of which occurred while he was a member of the house of representatives in 1890. He will doubtless also want to explain to the Republican friends of the late Senator Hanna why he was in sympathy with his enemies to defeat him.

# ROOSEVELT'S ABUSE

## Of the Former President's of the United States.

The surprise of one who loves his country and cherishes the memory of the great men who have honored it will not surpass his humiliation when he is reminded of the vicious, persistent and unwarranted attacks which our President, in his books, has made upon so many of his distinguished predecessors. He has defamed Thomas Jefferson in every imaginable way.

In Roosevelt's "Winning of the West," "Naval War of 1812," and "Thomas H. Benton" he denounces Jefferson as "vacillating," "timid," "shifty doctrinaire," "incompetent," "ungrateful," "intriguing against Washington," "secretly aiding the French," his influence "distinctly evil," declaring that he was "constitutionally unable to put the proper value on truthfulness," and that he was the most incapable Executive that ever filled the Presidential chair."

He denounces Madison as "timid," "incapable," "a ridiculously incompetent leader for a war with Great Britain," his Administration as "feeble," and accusing him of "imbecile incapacity" and of bringing "shame and disgrace to America" in the war of 1812.

He denounces Monroe as a mere "figurehead" President, with "no especial ability," and declares that his administration as Secretary of War under Madison was a "triumph of imbecility to the last."

He denounces Andrew Jackson as a "figurehead," "ignorant," "managed by politicians," "low politicians molded him to their will," and declared that his administration "corrupted the public service in every way." He denounces Van Buren as sordid, odious, corrupt, declaring that "he faithfully served the mammon of unrighteousness," that "he succeeded because of and not in spite of his moral shortcomings."

He denounces Harrison, Taylor, and Fillmore as "small Presidents." He denounces Tyler as a "politician of monumental littleness," and declares that he was "peevish and puzzleheaded" and that to "call him a mediocre man is unwarranted flattery."

He denounces Polk as "the very smallest, excepting Tyler, of the line of small Presidents who came in between Jackson and Lincoln" and declared that he gathered to him the "vicious, corrupt, and criminal."

He denounces Pierce as a "truckling, time-serving, Northern politician" and a "small politician of low capacity and mean surroundings."

He denounces Buchanan as a "truckling, time-serving politician, fit representative of the sordid and odious political organization of Pennsylvania."

One who has such a profound contempt for those who have gone before him can not hope to merit the respect of those who shall come after him. We know not what place in the life of our Republic posterity may accord him but whatever he has done, whatever he may do, one thing is certain history will mark Theodore Roosevelt out in unique and shameless solitude as the relentless defamer of the founder of American liberties and the traducer of our nation's Presidents.

The Advocate again makes its prediction that M. L. Smyser will run behind his ticket in Licking county. The Advocate reiterates this prediction because of actual knowledge of scores of Republicans, who, revering the memory of McKinley and Hanna, will not vote for Smyser. Will the other Democratic papers of the district please copy?

### NO CHANCE TO REGISTER AFTER 9 THIS EVENING.

Judge Smyser's record, both as a party trouble-maker, and as a public official, is so bad that not a Republican paper in the district can vouchsafe a reasonable or effective defense of his conduct.

Buy Soap Flakes and get a Morris chair free. Coupons in every package. 10-18-12t

Dr. Duvall's last address Sunday.

1000 pounds of Soap Flakes used by Newark laundries every week. They know a good soap. 10-18-12t

MONEY TO LOAN.
Will loan cash in sums of from $25 to $150 on real estate security. R. W Howard, 23 1-2 S. S. Square. 10-20-1m

# DEMOCRATIC MEEETINGS

The Democratic Executive Committee has made arrangements for meetings at the following places:

PURITY, O.,
Wednesday, November 2,
at 7 o'clock p. m.
John David Jones, Ribbins Hunter, Wayne B. Collier and othres will speak.

GRATIOT, O.,
Wednesday, November 2,
at 7 o'clock p. m.
E. M. P. Brister, H. H. Sparks and other good speakers.

ROCKY FORK SCHOOL HOUSE
Thursday, November 3,
at 7 o'clock p. m.
Speakers—T. B. Fulton, Roderick Jones and H. H. Sparks.

FALLSBURG, O.,
Saturday, November 5,
at 7 o'clock p. m.
E. M. P. Brister, Harry D. Baker and others will speak.

## For Children, Too.

Mr. Wiley Hunt, Ennis, Texas, writes: We gave Drake's Palmetto Wine to two children who were afflicted with bed wetting. Two bottles of Drake's Palmetto Wine cured both. It is now a month since they took the last of the wine and no return of their trouble. I told a neighbor who had a child troubled same way what the wine did for our children. They got a bottle of Drake's Palmetto Wine and in one week their child had no more trouble with bed wetting. The Drake Formula Company, Drake Building, Chicago, Ill., will send a trial bottle of Drake's Palmetto Wine free and prepaid to any reader of this paper who wishes to test Drake's Palmetto Wine without expense. A trial bottle often cures. One dose a day will cure any bladder or prostate trouble to stay cured.

Sold at Hall's drugstore, Newark, O.

# RELIEF

(Continued from page 1)

of the settlement arrived. As has been stated in these dispatches, the best informed opinion never inclined to the belief that war would ensue, in spite of the enormous naval preparations and the bellicose tendency of the press. The government's continued silence until now and the grave aspect in which the affair was placed before the British public are freely attributed in some quarters to political motives, the government desiring to strengthen itself in the eyes of the public on eve of a general election.

### England's Proposal.

St. Petersburg, Oct. 29.—The North sea incident will be settled by an international commission. This is absolutely assured. The British proposal submitted to Russia was to refer the question to a commission under Articles 9 to 14 of the Hague convention, and a certain number of officers of the Russian squadron competent to give testimony were to be left behind. Russia's proposition, submitted to Great Britain through Ambassador Benkendorff, declares that the emperor, being desirous of shedding the fullest light on the North sea incident, proposes that the whole question be submitted to scrupulous investigation by an international tribunal. Foreign Minister Lamsdorff, after his audience with the emperor, officially informed Ambassador Hardinge of the character of the Russian proposal, no direct reply being given to Great Britain's proposition. It is simply a question now of which government will have the honor of offering a solution, the principle of which both have decided upon, the outcome of this appearing unimportant. The British proposal also provided for the representation of other powers besides Russia and Great Britain on the commission.

### ANXIETY

#### Caused by the Reported Attack on Port Arthur.

St. Petersburg, Oct. 29.—Alarmist reports from foreign sources of the alleged critical situation of the Port Arthur garrison and of a renewal of the Japanese attack upon that stronghold have created considerable popular anxiety here over the fate of the fortress, which, it must be confessed, had almost been overlooked by the public the past few days owing to the absorbing interest taken in the North sea complications. The government simply states that it is without direct advices, though it realizes that the situation in the fortress must be growing daily more difficult. However, it maintains the firm belief that the garrison will be able to hold out. The statement that General Stoessel is scorning all question of surrender is declared here to be simply what might be expected. He is considered to be a man who will fight as long as there is a finger in Port Arthur to pull a trigger.

Steps have been taken to annex the National Union Printers' Home, near Colorado Springs, Col., to the city. This will be an advantage to both the institution and the municipality.

Register tonight before 9 o'clock.

# THE COURTS

### VERDICT RENDERED IN CHISM DAMAGE SUIT

#### For Plaintiff In Sum of $893—Rider Will Case—Realty Transferred—Court Notes.

In the case of Frank H. Chism vs. The C., B. L. & N. T. Co., et al., the jurors returned a verdict for the plaintiff for $883 33 against the North American Railway and Construction company and The C., B. L. & N. T. Co. Motion for new trial have been filed, preparatory to taking the case to the circuit court. Hunter & Hunter, Flory & Flory, Kibler & Kibler, Fitzgibbon.

#### Rider Will Case.

In the matter of the application of Clementine Roche for an order to compel the executors of the will of Joseph Rider, deceased, to settle the debts of the estate, consisting of notes payable to the People's bank, the case was decided in favor of the applicant and such order was made by the probate court on Saturday. The executors gave notice of their intention to appeal the case to the common pleas court.

#### Real Estate Transfers.

The Franklin Bank company, trustees, to Wm. H. Lemert, lots 54 and 55 in the West Main street addition, eastside of Newark, $190.

Ada Roshon and Frank Roshon to Louis B. Keller and Iris Keller, lots 25 and 27 in Kirkersvile, $600.

#### Marriage Licenses.

Samuel F. Houck, Columbus; Carrie Love, Columbus.

Harry C. Inscho, Norman; Susie Lydie, Pataskala.

# TODAY'S MARKETS

(P. G. Miller with Claude Meeker)

| Wheat | Open'g | High | Low | Closing |
|---|---|---|---|---|
| December .. | 113 1-4 | 113 1-4 | 112 | 112 |
| May..... | 111 7-8 | 111 7-8 | 111 | 111 |
| Corn | | | | |
| Dec..... | 48 7-8 | 48 7-8 | 48 1-2 | 48 1-8 |
| May ..... | 45 1-2 | 45 1-2 | 45 1-8 | 45 1-8 |
| Oats | | | | |
| Dec..... | 29 | 29 | 28 3-4 | 28 3-4 |
| May ..... | 31 1-8 | 31 1-8 | 30 7-8 | 30 7-8 |
| Pork | | | | |
| May..... | 12 47 | 12 50 | 12 42 | 12 42 |
| Jan..... | 12 55 | 12 55 | 12 45 | 12 45 |

#### Today's Chicago Live Stock.

Union Stock Yards, Chicago, Oct. 29.—Today's cattle receipts 500; estimated for Monday 20,000, market slow and unchanged.

Hogs: Receipts 9,000, estimated for Monday 27,000, market 5 @ 10c higher. Light $4.75 @ 5.15; rough $4 60@4.90; mixed $4.80 @ 5.20; heavy $5@ 5.35, pigs $4.50 @ 4.90

Sheep: Receipts 3,000, estimated for Monday 30,000; market steady, unchanged.

#### Pittsburg Live Stock.

Pittsburg, Oct. 29.—Today's cattle: Light, steady; sheep, light, steady, hogs, 10 doubles, active, 5 and 10c higher.

#### Grain and Stock Prices For Oct. 28.

Cleveland — Cattle: Choice fat dryfed steers, 1,200 lbs. and up, $4 75@5 25; good to choice, 1,000 to 1,200 lbs., $4 00 @4 75; fair to good, 900 to 1,100 lbs., $3 25@4 00; choice heifers, $3 75@4 00; choice fat bulls, $3 00@3 25; choice fat cows, $3 00@3 25; choice to fancy milk cows and springers, $40 00@47 50. Sheep and Lambs—Good to choice lambs, $5 70 @5 85; fair to good, $5 40@5 65; culls and commons, $4 50@5 00; good to choice wether sheep, $3 75@4 25; good to choice mixed sheep, $3 75@4 00; fair to good, $3 00@3 65; culls and common, $2 00@ 3 00; good to choice yearlings, $4 00@ 4 25; good to choice ewes, $3 70@3 85. Calves—$7 25 down. Hogs—Mixed, $5 20 @5 25; Yorkers, $5 10@5 15; medium and heavy, $5 25; pigs, $4 70@4 90; stags and roughs, $3 75@4 25.

Chicago — Cattle: Good to prime steers, $5 50@6 00; poor to medium, $3 75 @5 60; stockers and feeders, $2 00@4 25; cows, $1 50@4 50; heifers, $2 00@5 00; canners, $1 50@2 40; bulls, $2 00@4 50; Texas fed steers, $3 50@5 50; western steers, $3 75@5 00. Sheep and Lambs—Good to choice wethers, $4 25@4 50; fair to choice mixed, $3 50@4 00; western sheep, $3 00@4 10; native lambs, $4 25@ 6 00; western lambs, $4 25@5 80. Calves —$3 00@7 00. Hogs—Mixed and butchers, $4 95@5 40; good to choice heavy, $5 10@5 35; rough heavy, $4 50@5 00; light, $4 90@5 15. Wheat—No. 2 red, $1 18@1 25. Corn—No. 2, 55¾@56c. Oats —No. 2, 30c.

East Buffalo — Cattle: Good to choice exports, $5 25@5 75; shipping steers, $4 50@4 90; butcher cattle, $4 00@ 4 60; fair to good, $3 50@4 00; heifers, $2 40@3 90; fat cows, $2 15@3 50; bulls, $2 25@3 75, good to choice milkers and springers, $45 00@55 00. Sheep and Lambs—Good to choice yearlings, $4 50@ 4 75; wethers, $4 25@4 50; mixed, $4 00@ 4 15; ewes, $3 75@4 25; spring lambs, $4 50@6 10. Calves—Best, $7 00@7 75. Hogs—Heavies, $5 45@5 50; mediums, $5 40@5 50; Yorkers, $5 25@5 40; pigs $5 00; roughs, $4 50@4 75; stags, $4 00@ 4 25.

Pittsburg — Cattle: Choice, $5 40@ 5 60; prime, $5 20@5 30; good, $4 60@ 5 00, tidy butchers, $4 00@4 50; fair, $3 50@4 00. Bulls, $2 50@4 00; cows, bulls and stags $2 00@3 40; fresh cows, $25 00@45 00. Sheep and Lambs—Prime wethers, $4 15@4 20; good mixed, $3 80@ 4 10; fair mixed, $3 40@3 75; lambs, $4 00 @5 00. Calves—Veals, $6 00@7 75. Hogs —Prime heavy, $5 45@5 50; mediums, $5 40; heavy Yorkers, $5 30@5 40; light Yorkers, $5 20@5 30; pigs, $4 90@5 00.

New York — Cattle: Native steers, $3 90@5 40; stags and oxen, $2 00@4 00; bulls, $2 00@3 40; cows, $1 05@2 75. Sheep and Lambs—Sheep, $3 00@4 50; lambs, $5 25@6 00. Veals, $4 75@8 50. Hogs—Best state, $5 60. Wheat—No. 2 red, $1 21½. Corn—No. 2, 61½c. Oats—Mixed, 25 to 32 lbs., 34½@35½c.

Cincinnati — Wheat: No. 2 red, $1 19 @1 21. Corn—No 2 mixed, 58@58½c. Oats—No. 2 mixed, 32c. Rye—No. 2, 86 @87c. Lard $7 55. Bulk Meats—$7 50. Bacon—$8 75. Cattle—$4 10@4 75. Sheep —$1 00@3 50. Lambs—$3 25@5 75. Hogs —$5 15@5 25.

Boston — Wool: Ohio and Pennsylvania XX and above, 35@36c; X, 30@31c; No. 1, 34@35c; No. 2, 31@33c; fine washed delaine, 36@37c.

Toledo — Wheat, $1 20; corn, 60c; oats, 32½c; rye, 83c; cloverseed, $7 45.

# LINGAFELTER

### TRIALS SET FOR NOVEMBER 23, 24 AND 25.

#### Assignment of Criminal Cases For Trial In Common Pleas Court In November.

The following assignment of criminal cases has been made for trial in the comman pleas court for November 15 to Wednesday, November 25, 1904, inclusive:

Tuesday, Nov. 15.

Ohio vs. Wade Thorp, grand larceny; Virgil Dush, obtaining money under false pretenses; David Cleckner, assault and battery; Howard Petcrman, grand larceny.

Wednesday, Nov. 16.

Ohio vs. Frank Rinehart, shooting with intent to wound; W. Freedman, receiving stolen goods; Fred Youse and Hershell Montgomery, assault with intent to kill.

Thursday, Nov. 17.

Ohio vs. Charles Reynolds, cutting with intent to wound; Philip E. Evans, assault and battery.

Friday, Nov. 18.

Ohio vs. Max McCann, burglary; Albert Wood, abandonment of minor children; Joseph McManus, robbery; Charles Ellis, abandment of minor children; Louis Earr, shooting with intent to wound.

Monday, Nov. 21.

Ohio vs. Louis Barr, horse stealing; Louis Barr, horse stealing; Leo Kalbie, assault and battery; Wm Elliott and James McDaniels, tampering with freight train.

Thursday, Nov. 22.

Ohio vs. Fred Martin, pocket picking; Louis Long, blackmailing; Wm. Garrison, abandment of minor children.

Wednesday, Nvo. 23.

Cases 1891, 1898 and 1900. Ohio vs. Robert C. Lingafelter, forgery.

Thursday, Nov. 24.

Cases 1882, 1883 and 1884. Ohio vs. James F. Lingafelter, forgery.

Friday, Nov. 25.

Cases 1885, 1886 and 1887. Ohio vs. Mary J. Lingafelter, making false entries.

#### Confessions of a Priest.

Rev. John S. Cox, of Wake, Ark., writes, "For 12 years I suffered from Yellow Jaundice. I consulted a number of physicians and tried all sorts of medicines, but got no relief. Then I began the use of Electric Bitters and feel that I am now cured of a disease that had me in its grasp for twelve years." If you want a reliable medicine for Liver and Kidney trouble, stomach disorder or general debility, get Electric Bitters. It's guaranteed by Hall's Drug Store. Only 50.

Register tonight before 9 o'clock.

#### Box Social.

There will be a box social at Opossum Hollow school house, Saturday evening, November 5, for the benefit of the Sunday school. All are invited. Ladies please bring boxes.
10-29-1tsw

#### France as Peacemaker.

Paris, Oct. 29. — Foreign Minister Delcasse has been in constant communication with the French ambassadors at London and St. Petersburg, and it is apparent that he was prepared to act very energetically if it became evident that Russia and Great Britain were unable to reach an agreement between themselves. Ambassador Cambon, in London, made it known to Foreign Secretary Lansdowne that if the crisis became acute France stood ready to accede to a request from either side for the exercise of her good offices.

#### Russians the Aggressors.

St. Petersburg, Oct. 29.—More and more activity is being manifested south of Mukden, the Russians being the aggressors. A dispatch which reached the war office from General Sakharoff describes a Russian reconnaissance far south of Erdagou, thus putting an end to the rumor that the Japanese had taken it. He also reports the capture of two villages southwest of Sinchinpu.

#### Jessen In Command.

Vladivostok, Oct. 29.—Admiral Jessen has assumed command of the first Pacific squadron, succeeding Vice Admiral Bezobrazoff, who is leaving Vladivostok for St. Petersburg.

## *Peculiar To Itself*

In what it is and what it does—containing the best blood-purifying, alterative and tonic substances and effecting the most radical and permanent cures of all humors and all eruptions, relieving weak, tired, languid feelings, and building up the whole system—is true only of

***Hood's Sarsaparilla***

No other medicine acts like it; no other medicine has done so much real, substantial good, no other medicine has restored health and strength at so little cost.

"I was troubled with scrofula and came near losing my eyesight. For four months I could not see to do anything. After taking two bottles of Hood's Sarsaparilla I could see to walk, and when I had taken eight bottles I could see as well as ever." SUSIE A. HAIRSTON, Withers, N. C.

**Hood's Sarsaparilla promises to cure and keep the promise.**

ARE FOOT FORMED

## The Reason Why.

The average persons foothurts, is not because his shoes are either too tight or too loose, but because the shoes are not the right shape for his feet. The shoe he's wearing is either too crooked or too straight a last to suit his foot. We have the sole agency for Ralston Shoes. They are shaped to fit feet.

LET US SHOW YOU THEM.

## THE KING CO.

"WHERE CASH WINS"

## A HAPPY MOTHER

WEATHERFORD, TEXAS.
May 14, 1903.

Before my baby was born I was in great misery. I was just able to be about but just as soon as I began to take Wine of Cardui, which had been recommended to me, I felt much better. In fact I feel that if it had not been for this medicine I would not have been strong enough to live through childbirth. But that was made comparatively easy by taking your medicine for four months before baby came. Wine of Cardui restored my health as I took it two months afterward. I cannot speak too highly of Wine of Cardui and I am glad to endorse it

Mrs. E. E. Wood
TREASURER, YOUNG MATRON'S CLUB.

Wine of Cardui is a powerful tonic which acts on the generative organs of women, regulating menstruation and giving tone and strength to the organs which inflammation and weakness have affected. It cures nineteen out of every twenty cases of bearing-down pains or ovarian trouble.

Wine of Cardui cures barrenness and aids the mother in conserving her strength for the ordeal of childbirth. After that event the Wine prevents dangerous flooding and helps mothers to quick recovery. Wine of Cardui is the one medicine a mother should use before and after childbirth.

All druggists sell $1.00 bottles Wine of Cardui.

## WINE of CARDUI

High-Class Goods at Low Prices

## CARNAHAN'S

Compare the Prices Which You Are Paying for Your Groceries With Ours. Enough Said.

Best Ham's worth 15c at.....12 1-2c
Potatoes .....50c per bushel
Rice, worth 8c lb. at .....5c lb
New Seeded Raisins worth 12 1-2 c at .....10c
New Canned Tomatoes, worth 10c. .....8c can
New Kidney Beans, worth 10c at .....8c can
New Plain Baked Beans worth 10c, at .....8c can
New Salmon, worth 10c at.....8c can
Canned Beets, worth 10c at.....8c can

Does not the saving of the 2 cents per can demonstrate to you that you are saving 25 per cent on the purchase?

Flour is still advancing. we sell Purity, worth $1.60 per sack at $1.50. Snaps worth 10c at 5c per pound

Crackers at 5 cents per pound.

Seven Bars Star, Lenox or Swift's Pride, 25c.

If you want to be sure to have a Thanksgiving turkey call at the store and leave your order

Purity Coffee worth 20c lb at 15c.

Best Creamery Butter 25c lb.

One Can Purity Baking Powder, worth 30c at 20c.

One Can Purity Baking Powder worth 15c at 10c

Buy where you get the value of your money.

## At CARNAHAN'S Cash Grocery

16 W. Main Street. Old Phone 386, New Phone 259

## School Shoes

Your Shoemaker Will Tell You

Linehan Bros.
SHOES-HATS

Are the Best. All Prices

NewspaperARCHIVE.com

JUST AROUND THE CORNER
THAT'S THE PLACE TO SHOP

WHY..............................

THIS EVENING AT 7:30

We place on Sale about 200 LADIES' FANCY COLLARS, the new Buster Brown style, silk embroidered, all colors, including brown, green, black, plain white, etc., regular 25c Collars.

As Long as They Last, 10c Each

The Powers, Miller Co.

NEWARK'S BIG DEPARTMENT STORE


# BIGGEST BALLOTS

## Ever Voted in Licking County Will Be Handed Out in Utica Nov. 8th--A Few Observations on This Year's Election Tickets.

Every man who enters an election booth on the 8th day of next November will be given a ballot big enough to paper a small room.

This is a slightly exaggerated statement, but the ballot is a veritable blanket—the biggest ever voted in Ohio—nearly a yard long and almost half as wide as it is long. It would take a man longer than the allotted time to read all the names on the big sheet, but as the great majority of men are expected to place their X mark in the circle under the emblem at the head of the ticket and let it go at that it will not take longer to vote the big ticket than one of the usual size.

On this fall's ballot there are six tickets (seven in the village of Johnstown) reading from left to right as follows: Republican with an eagle for the emblem, Democratic with a rooster as the emblem, Prohibition, a rose as the emblem, Socialist, headed by a torch, the Socialist Labor and Peoples party tickets, neither of which has an emblem ,and in the case of Johnstown village a Citizens' ticket is added.

Many people are asking why this year's ballots are larger than in years gone by. It will be remembered that the Legislature in its "infinite wisdom" abolished spring elections so that beginning this year the municipal and township officers are voted for on the same ballot with the presidential electors, state and county officers.

The Republicans, Democrats, Prohibitionists, Socialists, Socialist Labor and Peoples Party all have candidates for presidential electors and for the state offices, while the first four have also made nominations for congressmen, and for the county offices. The Socialists have nominated three men for members of the board of education in Newark. The Democrats and Republicans have each nominated three for school board. Six are to be elected.

The ballot to be voted in certain precincts of Licking county will vary in size according to the number of local candidates. In Utica village, for example, where there are six councilmen and the several corporation and township officers to be chosen, the voters will have the biggest ballot of any in the county. The Utica ballot will be exactly 34 inches long and 14 inches wide. In Johnstown the ballot is not quite so long, but it is nearly 16 inches wide as it has an additional ticket.

In Utica there will be 56 names on the Democratic and Republican tickets each.

Owing to the great number of names on the ballot this year the election board does not expect to receive early returns from many of the voting precincts except in the city of Newark. Here the board has divided the city into 15 precincts where last year there were only 11. This will facilitate the voting and also hasten the count. However, in the city there may be delay owing to the extra work the election officers will have to do. Besides counting and tabulating the result of the vote on the blanket ballot they will also have to count and report the vote on school board, on the question of school bonds and also on the question of granting a natural gas franchise to the Heisey company. Every Newark voter will be given four ballots to vote on November 8.

By the way, unless a Newark voter is registered anew this year he cannot vote. If a man in Newark who has not yet registered this month wants to vote on November 8, he must hurry, as tonight is absolutely the last chance for registration. The registrars quit business promptly at 9 tonight. Your last chance, gentlemen.


Good Clothes

In these days when good clothes are so easily had, there is no excuse for one to be poorly dressed, with an unusually fine array of fabrics, exclusive patterns and as for the tailoring, we have the best that skill can produce. These facts with our prices have made for us the reputation we have and the popularity of our clothing.

The long, plain black and the Fancy Scotch mixtures with and without the belted back, is the

Real Thing

—AT PRESENT FOR—

Young Men

—IN—

OVERCOATS

If you want to be satisfied with your Suit or Overcoat as you have never before been, buy it this fall at

Rutledge Bros.

Sellers of Good Clothes.



—New Things at—

Horney & Edmiston's

Book Store.

The very newest thing in writing paper is the Bayeux Linen. It has only been out a week. It comes in Luxor size for notes and in Premier size for correspondence. It is beautiful. Ask to see it.

New Picture Frame Mouldings in a great variety of woods and finishes. It is the largest and best line ever seen in Newark. The prices are very low.

New Pocket Books and Card Cases for men and women, just received. They are elegant and at very reasonable prices.

New Books, New Pictures, New Sterling Silver Novelties. New Art Pottery. New Box Papers. Wholesale and Retail. West Side of Square.

Wholesale and Retail — West Side Square


# COL. IKE HILL

## Talks Some With General Grosvenor on the Political Conditions In Ohio.

Washington, Oct. 29.—Colonel Ike Hill, the Democratic whip of the House, of Newark, Ohio, drifted into the Democratic congressional headquarters and cheered up Chairman Cowherd and Secretary Edwards with some bright and trite political sayings. Hill had just read Mr Grosvenor's political forecast for the pending election.

"My friend Grosvenor is away off," said the colonel, "and unless he issues a supplementary prediction, changing his original forecast, his reputation as a political prophet will be everlastingly ruined. Grosvenor makes a great mistake when he says that the Bryan people in Ohio will not vote for Judge Parker. I know that Parker will get 99 per cent of the votes of the men who supported Bryan four and eight years ago; at least he will get that proportion of the Ohio Byranites. We propose to cut down the Republican majority in Ohio this year to something like the normal majority of former years. The Republicans have made trouble for themselves by an unpopular school law and the Democrats are taking full advantage of it. The Republicans may carry the state, but it will be by a small margin."


Saves Two From Death.

"Our little daughter had an almost fatal attack of whooping cough and bronchitis,' writes Mrs. W. K. Haviland, of Armonk, N. Y., "but, when all other remedies failed, we saved her life with Dr. King's New Discovery. Our niece, who had Consumption in an advanced stage, also used this wonderful medicine and today she is perfectly well." Desperate throat and lung diseases yield to Dr. King's New Discovery as to no other medicine on earth. Infallible for Coughs and Colds. 50c and $1.00 bottle guaranteed by Hall's Drug Store. Trial bottles free.


The Advocate offers 136 premiums, amounting to $500 for the best estimates on the total vote in Licking county at the coming November elec

# FROM WAGON

## Edward Rutledge Fell While Going Down Hill and Was Badly Bruised.

Edward Rutledge, son of Mr Bert Rutledge, of Franklin township, met with a very painful accident on Saturday morning. He was on his way to the Hopewell coal bank. In going down a steep hill Mr. Rutledge attempted to lock the wheels and in doing so fell off the wagon and under the wheels which passed over one of his arms, which was badly bruised but fortunately no bones were broken.


A Cure for Asthma

The worst cases of Asthma in the world succumb readily to the one great cure that never fails. Dr. Rudolph Schiffmann's Asthma Cure almost performs miracles.

Mr. R. M. Spencer, 2330 Vermont avenue, Toledo, O., says: "Asthma has been growing on me for 3 years, until last summer the attacks became so severe that many nights I spent half the time gasping for breath. Doctors seemed to give no relief whatever, and I felt there was no hope for me, when a drug clerk recommended your Asthma Cure. Its effect is truly magical and gives complete relief in from 3 to 5 minutes."

Sold by all druggists at 50c and $1.00. Send 2c stamp to Dr. R. Schiffmann, Box 893, St. Paul, Minn., for a free sample package.


# CLAY LICK

## MEETING FRIDAY NIGHT WAS A BIG SUCCESS.

## Judge Brister, Solicitor Smythe, Wm. J. Shields, Jr., and Chas. Marville the Speakers.

The first meeting of the local Democratic campaign in Licking county was held on Friday night at Clay Lick. The meeting was a grand success owing to the efforts of the County Committee and the exertions of the loyal Democrats of that locality. A big crowd was present.

The meeting was held in the Clay Lick school house, near the station of that name, and although the house is a large one, it was crowded to its utmost capacity by an attentive audience that was appreciative and enthusiastic to the utmost degree. There were several ladies present at the meeting and a number of Republicans who remained until the close.

Prof. Mac Mossman was, on motion, elected chairman of the meting and made a few happy introductory remarks.

The chairman then introduced the first speaker of the evening, City Solicitor Phil B. Smythe, who spoke for something like three-quarters of an hour, happily reviewing the mal-administration of Roosevelt, and showing up the injustice and inequality of the present tariff system.

Chairman Mossman then introduced Mr. Charles Manville, a veteran soldier and a veteran Republican, who desired to announce his conversion to Democracy, and his intention to vote the straight Democratic ticket this fall, which he did in a few happy and earnest remarks.

Mr. Wm. Shields, Jr., was the next speaker introduced, who made a stirring address, exhorting his hearers to vote the Democratic ticket as the only relief from the trusts and imperialism.

Judge E. M. P. Brister was the last speaker of the evening and spoke for about an hour. He discussed the tariff question very thoroughly in all its bearings and alluded briefly to trusts and imperialism, and the dangerous tendencies of Roosevelt's administration, concluding with a fervent appeal to his audience to get out every vote on the 8th of November and place Madison township back in the Democratic column.

A notable feature of the meeting was the large attendance of young men, first voters, who gave the closest attention to all that was said and done.

All the speakers present commented favorably on the remarkably good order that was kept throughout the evening.

The meeting was a complete success in every particular, and will undoubtedly result in much good.

At the Y. M. C. A. Sunday, at 3. Dr. Duvall.

The elephant in his prime sleeps only five hours a night and the older he grows the less sleep he needs.

Puerto Rico—which pays for neither army nor navy—is the most lightly-taxed country in the world. It has no debt.

Register tonight before 9 o'clock.

# STATE NEWS

### Wagoner Ill.

Akron, O., Oct. 29.—Captain Aaron Wagoner, cashier of the defunct Akron Savings bank, who was indicted by the grand jury on charges of perjury and making false entries, is seriously ill at his home from an attack of heart trouble. He gave bond in the sum of $2,000. Captain Wagoner will probably be arraigned Monday if his condition will permit. No other indictments were returned by the grand jury.

### Archbishop Elder.

Cincinnati, O., Oct. 29.—Archbishop William Henry Elder was taken suddenly sick and has been sinking so rapidly that the communion and last sacraments were administered. Coadjutor Henry Moeller issued a bulletin requesting prayers in the Catholic churches. It is thought the archbishop, who is in his eighty-sixth year, will not survive.

### Daugherty's Statement.

Columbus, O., Oct. 29.—In a statement issued here, Hon. Harry M. Daugherty announces his change of residence from Fayette county to Columbus. Mr. Daugherty has been known for years as the leader of the Republicans of Fayette county, and he announces he has taken this step with a view of harmonizing the factions in his home county.

### Savings Bank Quits.

Lima, O., Oct. 29.—The Lima Savings Bank and Trust company failed to open its doors because of inability to meet its clearings and because of the demand by a local banking house that it immediately take up $3,000 of the rediscounted paper. The stock of the concern, which is $50,000, is largely held in Toledo. The president, W. W. Leighton, is there trying to raise money to pay depositors. He wires that he has made arrangements to that end and will return and satisfy all. The latest statement of the bank issued on May 11 of this year, showed the total resources to be $199,816, and total liabilities $199,816.

### Village Fire.

Jefferson, O., Oct. 29.—Fire broke out in the room adjoining the Sentinel building, occupied by a harness shop and dwelling. The loss is about $2,000 and the insurance $1,700. The building belongs to J. A. Howells & Co.

### Prisoner Hangs Himself.

Millersburg, O., Oct. 29.—Sam Hummer, a prisoner in the city jail, held for a minor offense, committed suicide by hanging.

Register tonight before 9 o'clock.

Steamer Mainlander collided with the tug Sea Lion and foundered off Seattle, Wash. No lives lost.

Failures this week numbered 235 in the United States against 258 last year, and 28 in Canada compared with 15 a year ago.

Frank Loos, who shot and killed his wife in the woods near Elgin, Ill., died from wounds self-inflicted at the time he shot his wife.

General Edgar Allen, former United States district attorney and a prominent Grand Army man, committed suicide near Richmond, Va.


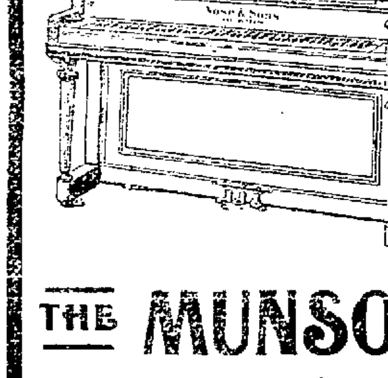


Vose & Sons Pianos

Artistic and Reliable. An old, Time-Tried Piano, sold on its merits for nearly 30 years by

THE MUNSON MUSIC CO.

(Established 1851) 27 W. Main St., Newark, O.



Black-Caps

FOR MEN—A Quick—Safe—Positive cure for all Kidney—Bladder and URINARY disorders. Painful Discharges —Inflammations and Irritations of the Mucous Membranes, permanently relieved in 2 to 5 days. Warranted harmless—non-injective—cannot produce stricture. Sold under our Absolute Guarantee to cure, or money back. Price—50 Caps—50 cents.

At Druggists, or sent by mail, postpaid, in plain wrapper.

THE SAFETY REMEDY CO., Canton, Ohio.



IF YOU WANT A TRUSS

We fit you before you Pay for it.

Collins & Son.

Druggist, 37 N. 3rd St.


### Slew Sister-in-Law.

Mt. Sterling, Ky., Oct. 29.—J. H. Neece went to his home intoxicated and killed his sister-in-law, Miss Pearl Perkins, who remonstrated against his abuse of the family and destruction of the household effects. Neece was threatened with violence before he landed in jail.

### Earthquake Shocks Felt.

Kansas City, Oct. 29.— Three distinct earthquake shocks were felt at Meade and Dodge City, in southwestern Kansas. People were awakened and windows and dishes rattled. No damage was done.

### London Broker Failed.

London, Oct. 29. — The failure of Victor G. Smith, a broker, was announced on the stock exchange.

According to the latest returns to the Territorial Board of Equalization, there are 237,696 cattle in Arizona, valued at $1,778,655.

Register tonight before 9 o'clock.

The Dress Shoe Beautiful

Every new conceit of the great Parisian fashion makers is reflected in the Portia shoe.

Models of style, grace and symmetry, the Portia shoe is as good as it is beautiful: as easy on the feet as it is long wearing. Only the best material is used in its construction; only the most skillful workmen employed.

The Portia SHOE

is made for women who know the correct thing in foot wear—women who want the best.

New models are shipped us by express as quickly as they make their appearance, reaching us as promptly as they do the New York dealers.

$2.50 $3.00 $3.50

Old 'Phone Main 34.

We Measure Your Feet and Don't Guess at Your Size.

Carl & Seymour

South Side Shoe Parlors.



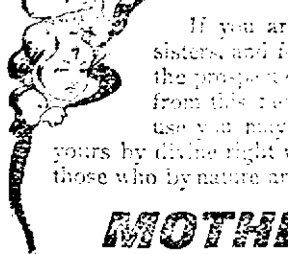

Take Courage!

If you are naturally not as strong as your more fortunate sisters, and for this reason experience dread rather than joy at the prospect of becoming a mother, take courage and assurance from this fact: Mother's Friend is meant for you, and by its use you may pass through that glorious martyrdom which is yours by divine right with no more discomfort than that experienced by those who by nature are possibly more adapted for the role of motherhood.

MOTHER'S FRIEND

is a liniment of proven merit, and its great worth can be no better attested to than by the countless strong and healthy children who through its kindly offices have entered this world unhandicapped by any deformity or weakness. It is a liniment which by external application acts upon the abdominal muscles and permits of a painless parturition.

BRADFIELD REGULATOR CO., ATLANTA, GA.


NewspaperARCHIVE®.com

# Good Health to the Children

Children especially are fond of dainties, and the housekeeper must look carefully to their food.

As good cake can be made only with good eggs, so also a cake that is healthful as well as dainty must be raised with a pure and perfect baking powder.

Royal Baking Powder is indispensable in the preparation of the highest quality of food. It imparts that peculiar lightness, sweetness and flavor noticed in the finest cake, biscuit, doughnuts, crusts, etc., and what is more important, renders the food wholesome and agreeable to young and old.

ROYAL BAKING POWDER CO., NEW YORK.


## WEEK'S Society and Club EVENTS

The Review club was entertained this afternoon by Mrs. William C. Miller at her home on Hudson avenue. The program was as follows:

Judicial Branch of Federal Government—Mary G. Baldwin.

Some Hungarian Music—Mrs. A. H. Pierson. Illustrated by the following numbers:

Intermezzo ..... Anonymous
Mrs. Pierson.
Hungarian Dance ..... Brahms
Miss Lisle.
A la Hougroise ..... d'Ourville
Hungary ..... Moszkowski
Miss Lisle and Mrs. Pierson.
Czardas ..... Joseffy
Mrs. Pierson.
Storm March ..... Liszt
Miss Lisle and Mrs. Pierson.
Hungarian Folk Song ..... Korbay
Miss Baldwin.
Second Rhapsody ..... Liszt
Miss Lisle and Mrs. Pierson.

* *

Miss McCartney and Miss Daisy McCartney entertained the S. L. club at their home on Granville street Tuesday evening. After the business was transacted a story contest took place Miss Lizzie Spees being awarded the prize. Dainty refreshments were served and all adjourned to meet with Miss Priest, November 8.

* *

Miss Gertrude Sook entertained the Daughters of the American Revolution on Friday afternoon at her home, Darlington Place. The entertainment consisted very appropriately of military euchre, which was enthusiastically enjoyed. The prizes were won by Mrs. Fred Black, Mrs. Charles Courtier, Mrs. George Webb, and Mrs. Cyfert of Columbus. Those present were Mrs. S. C. Priest, Mrs. E. M. P. Brister, Mrs. Charles Hempsted, Mrs. Windle, Mrs. Martha Wright, Mrs. Anna Black, Mrs. Howard Jones, Mrs. Fred Black, Mrs. William Prout, Mrs. Edward Thomas, Mrs. Charles Metz, Mrs. E. J. Conley, Mrs. C. W. Miller, Mrs. Walter Symons, Mrs. William Schroeder, Mrs. William Neal, Mrs. C. A. Hatch, Mrs. Charles Courtier, Mrs. George Webb, Mrs. Richard Collins, Mrs. T. H. Sites, Miss Nellie McCune, Miss Louise Hunter, Miss Nancy Vance, Miss Hahn, Miss Genevieve Forry and Miss Lemert, and Mrs. Cyfert of Columbus.

Following is this week's program of the Photzeteaon club, which met with Faith Frye:

(Japan—Continued.)

Quotations—Eugene Field.

A Day With Yao Terada—Virginia Burke.

Architecture of Japan—Nellie B. Galloway.

Japanese Handiwork — Blanche Sayre.

Reading—Flora Campbell.

Current Events—Emma Ankele.

* *

A very happy reception was given Thursday evening for Mr and Mrs. Frank Stare, at their new home on North Fourth street by a large number of their friends. Mr. and Mrs. Stare were united in marriage on Wednesday evening, Mrs. Stare being Miss Rhoda Bucy A very pleasant social evening was enjoyed.

The follwing invitations are issued:
Mrs. Benj. J. Wilson
Miss Dennis
Miss Bigelow
At Home
Friday, November Fourth
Two o'clock Euchre.

Mr. and Mrs. Tom Jones entertained on Wednesday evening with a progressive euchre party. The first prizes were won by Mrs. Elmer Moore and Mr. Hermann. The consolation prizes were given to Mrs. Perrill, and Mr. Chilcoate. Those who enjoyed the hospitality of Mr. and Mrs. Jones were Dr. and Mrs. Holbrook, Mr. and Mrs. Elmer Moore, Mr. and Mrs. Haight, Mr. and Mrs. Worth, Mr. and Mrs. Walter Harrison, Mr. and Mrs. C. W. Hermann, Mr. and Mrs. Ben Jones, Mr. and Mrs. Perrell, Mr. and Mrs. Burr Miller, Mr. and Mrs. John A. Chilcote, Miss Behymer, Mr. D. W. Mattocks, Mrs. Dr. Sheppard of Columbus, and Miss Harrison of Wheeling, W. Va.

Mrs. Truesdale entertained with a card party on Wednesday afternoon at the home of Mrs. Alda Scott The parlors were decorated with yellow and white chrysanthemums and autumn leaves, and an orchestra lent pleasure to the hour. The first prize was won by Mrs. Dr. Miller, the second prize was won by Miss Mary Scott, and the consolation prize was awarded to Mrs. Dr. Latimer. The guests were Mrs. Harrigan, Mrs. Charles Smith, Mrs. Fred Wright, Mrs. Martha Wright, Mrs. George Blood, Mrs. William Holler, Mrs J. M. Howard, Mrs. James Baker, Mrs. Marvelton Moore, Mrs. Bachelder, Mrs. Kate Roe, Mrs. Mary Scott, Mrs. J. H. Franklin, Mrs. William Shroeder, Mrs. Harry P. Scott, Mrs. William Mazey, Mrs. Helen Franklin, Mrs. Walter Scott, Mrs. Charles Wesson, Mrs. Hollander, Mrs Benjamin Franklin, Mrs. George Webber, Mrs. Alda Scott, Mrs. N. W. Reid, Mrs. Nelson Pierson, Mrs. Dr. Holbrook, Mrs. Kemper Scoot, Mrs. Mary Elliott, Mrs. Dr. Latimer, Mrs. Schauwecker, Mrs. Dr. Miller, Miss Clara Scott, Mrs. Fritz of Dayton, and Mrs. Dr. Sheppard of Columbus.

Mrs. Joseph R. Moser entertained a few of her friends at her home on Maholm street Wednesday evening in honor of her birthday. The evening was spent in playing cards until supper was served in the dining room. The table was beautifully decorated in yellow and white, with yellow ribbons running from the chandelier to each corner of the table, also a beautiful decoration for the center of yellow and white chrysanthemums. After supper the guests were entertained by music on the Apollo, furnished by Mr Joe Moser, until a late hour, when they departed, wishing Mrs. Moser would live to enjoy many more such happy birthdays. A number of presents were received by Mrs. Moser from her friends. Those present were Mr. and Mrs. Ralph Schreiber, Mr. and Mrs. Harry Hull, Mr. and Mrs. Link Connell, Mr. and Mrs. Walter Spitzer, Mr. and Mrs. John Duley, Mr. Fred Vantrim, Mr. Frank Reed, and Miss Clara Hall.

Mr. and Mrs. McCoy entertained in a very pleasant manner, Thursday evening, at their home in the Cooper flats in honor of their guest, Miss Ethel Stull of Newark. The twelve guests present played pit and 11nch until a late hour and at the conclusion of the games refreshments were served.—Mt. Vernon Republican-News.

A merry crowd of young people gathered at the home of Miss Ola Murphy Friday evening to indulge in the mysteries of Hallowe'en. The house was artistically decorated in autumn leaves, corn fodder and jack-o-lanterns. Various Hallowe'en games were indulged in and the customary Hallowe'en refreshments served. The dining room looked very pretty in its autumn and Hallowe'en decorations. The guests were Misses Jeanette Fitterer, Ada Hiler, Lizzie Yantz, Willa Davis, Lillian Rogers, Edna and Estella Murphy, Rose Bausch, and Ola Murphy, Messrs. Will Brightwell, Charles Kuhn, Orrie Crouch, Edgar Faller, Manan McElwee, Bert Kulp, and Clarence Murphy.

An attempt to surprise Mrs. Samuel Harding at her home on St. Clair street was made last Monday night by a number of her friends and neighbors, it being her birthday anniversary. Although their coming was not a surprise to her but the way they came, being in mask. After considerable amusement came the unmasking and more fun, with ice cream and cake. The evening's entertainment was crowned by an enjoyable musical program, rendered by Mr. Charles Dowling, Mrs. Edith Gaines, Miss Verna Harding, and Master John Doughty.

Miss Hattie Jones, as hostess of the Christian Endeavor society of the First Presbyterian church, gave a Hallowe'en party on Friday evening at her home on North Fifth street. The committee on entertainment consisted of Misses Edith Hughes, Maude Botts, Hattie Jones, Messrs. E. S. Harter, and Roy Evans. The business meeting was held in the house, after which they repaired to the barn for the evening's festivities. The barn had been by some magical power turned into a witches palace, where the witch was holding high carnival. Over her kettle of broth she told fortunes, making happy or unhappy, according to her mood, all who consulted her. In honor of the day, the palace had been decorated with Jack-o'-lanterns, and the members of her household entertained the guests with ghost stories and songs were sung by a quartette hidden in the loft. The witch and her household turned out to be Miss Maggie Stewart, Mr. Boyce, Mrs. George Lippencott, Miss Daisy and Minnie Hughes, Mr. Leist and Mr. George Lippincott.

Mr and Mrs. E. T. Rugg pleasantly entertained the Halcyon club Thursday evening at their home on Hudson avenue. Various games afforded the evening's entertainment, at the conclusion of which light refreshments were served. The members of the club are Messrs. and Mesdames H. D. Bartholomew, Frank Windell, A. S. Stephan, John Sachs, Frank Crouch, Charles Krebs, Peter Sachs, E. T. Rugg, and A. W. Beard. Mr. and Mrs. Will Pace were guests of the club.

Very unique invitations have been issued by the H. G. club, for a Hallowe'en party to be given Monday evening at the home of Miss Rose Bidwell of Granville street. The invitations are made of card board to represent a pumpkin and in one corner is a tiny pumpkin face. The work was done in water colors, and the invitation on the back of the pumpkin reads as follows:

Come, enjoy yourself with the H. G. L's,
Hallow'een night at Rose Bidwell's,
And we are sure none will be sorry
If you can tell a good ghost story.

The members and friends of the First Congregational church held a very successful Hallowe'en social at the home of Mr. and Mrs. David Walker, 96 Moull street on Friday evening. A dainty supper was served and games played. The event of the evening, however, was the receiving of the money which had been earned for this occasion. Each sum was accompanied by a rhyme telling how it had been earned. The amounts ranged from five dollars to fifty cents. The entire proceeds of the social were about $80, which will be placed in the renovation fund. A hearty vote of thanks was given to the host and hostess for their kind hospitality. Much enthusiasm was shown over the future prospects of the church.

The Investigators club held its first meeting of the new club year at the home of the president, Mrs. B. M. East. The following program was given:

Quotations—Poor Richard's Sayings, President's Greeting

An American's First Day in Florence—Mrs. J. M. Ickes.

Irving's Pen Pictures of Early New York—Mrs J. B. Woolson.

My Summer Reading—Club.

Critic—Miss Ashbrook.

The guests of the club were, Mrs. E. O. Stevens, Mrs. T. M. Edmiston, Mrs. A. H. Pierson, Mrs. Fred Jones, Miss Felix, Miss Van Buren, Miss Williams, Mrs. D. A. Williams of Baltimore, and Mrs. W. G. Tight of Granville.

Mr. and Mrs. J. S. Jones of Granville, who celebrated their 20th wedding anniversary with an elaborate house party with prominent guests from several states present.

The Woman's Home Missionary society of the First M. E. church met this week with Mrs. Gorby, at her home on Buena Vista street, the following program being carried out:

Topic—Young People.

Devotional—Mrs. Brown.

Reports and Business.

Chapter III, Under Our Flag—Mrs. William Alspach.

Mrs. Stratton gave an interesting account of her trip east and her visits to the various homes of the church, especially Rest Home in Wasington, D. C.

The Coterie club met Friday afternoon with Mrs. W. W. Alspach of Indiana street. All Hallowe'en was the subject for consideration, and the following program was rendered:

Origin of All Hallowe'en—Mrs. Frank Hirst.

Reading, A Hallowe'en Story—Mrs. Walter Ashley.

Vocal Selection—Mrs. Cora Laird.

Current Events—Mrs. Frank Agnew.

Critic—Mrs. Henry Hemborne.

Instrumental—Miss Irene Hemthorne.

Roll call was answered with quotations and Hallowe'en charms. The report of the delegate to the State Federation at Springfield was well received.

The hostess, assisted by Misses Daly, Henthorne and Alspach, served refreshments appropriate to the subject. The table was decorated with autumn leaves and bitter-sweet and lighted with Jack o' lanterns. Place cards suggesting the superstitions of the day, arranged the guests at the table.

Those present besides the members were Mrs. Cora Laird, Mrs. S. D. McClue, Mrs. E. J. Faust, Mrs. W. A. Erman, Mrs. Frank Bourner, Mrs. James Alspach, and Miss Pearl Bourner.

Mrs. G. C. Marshall will entertain the club on Friday, November fourth, at her home on No. 219 North Buena Vista street.

The largest, and most important social affair among the many delightful entertainments of the week, was the dancing party given by Mr. and Mrs. Walter P. Ferguson on Thursday evening at Assembly Hall. Receiving with Mr. and Mrs. Ferguson, were Mrs. Jerome Buckingham, and Mr. Jerome B. Ferguson. The hall was very tastefully decorated with autumn leaves, and evergreen. Music was furnished by Marsh's orchestra, and a delicious supper was served in the gallary, from which point of vantage, the gay scene on the dancing floor looked like a beautiful picture. The guests from out of town were Mrs. Edward Dennis of Columbus, Mrs. Hinkley of Portland, Maine, Miss Cooper of Chicago and Miss Isabelle Martin of Bryce, Ohio.

The Tuesday Euchre club met with Miss Lora Smythe. Mrs. Kate Roe received the prize for progressions and Miss Mame Smucker the prize for lone hands. The players were Mrs. John Franklin, Mrs. Helen Franklin, Mrs. Roe, Mrs. William Schroeder, Mrs. C. H. Wesson, Mrs. Judson Lewis, Mrs. Charles Browne, Mrs. Edward Williams, Miss Mame Scott, Miss Mame Smucker, with Mrs. Altroogle and Miss Wingerter of Wheeling as substitutes.

Mrs. Fred Evans will entertain the Progressive club November second in the place of Mrs. Wm. Zentmeyer.

Invitations have been issued by the Alfretta club for a dance to be given in Assembly Hall, Thursday evening, November 3.

Miss Mary Dickinson entertained the Cooking club on Saturday afternoon at her home on Hudson avenue.

Miss Jessie King will entertain the Alternate club Wednesday evening.

Miss Martha Fulton was hostess to fifteen of her friends on Friday evening at her home on West Church street. Hallowe'en games were played and a Hallowe'en supper enjoyed which was followed by a taffy pull.

Mrs. Helen S. Franklin will entertain on Thursday afternoon with a euchre party.

The Alternate club was delightfully entertained on Saturday evening by Miss Ruby Franklin. Point euchre was played and the prizes won by Miss Elizabeth Thomas and Dr. Anderson. A Dutch lunch was served after the game. The players were Misses Stella Howard, Cassie Hillier, Helen Crane, Mary Haight, Elizabeth Thomas, Mabel Phillips, Jesse King, Amy Franklin, Miss Hall of Delaware, Messrs. Wayne Collier, Laurence Kregg, Dr. Corkwell, Howard Brilhart, Ralph Miller, Harry Baker, Dr. Anderson, Harry Browne, Kib Shaffer, Carl Dayton of Coshocton. Mr. and Mrs. Schroeder were substitutes.

Miss Clara Scott is entertaining with a euchre party this afternoon in honor of Miss Cooper of Chicago.

Miss Clara and Mr. George Anderson entertained very delightfully this week at their home on Franklin avenue. After an hour of games, and vocal and instrumental music, an elegant course oyster supper was served. The tables were decorated with white and yellow chrysanthemums. The parlors were also decorated. The guests were Misses Ada Simms, Alice McConnell, Jean Etnire, Clara Anderson, Clara and Ida Kneale, Anna and Effie Idle, Cora Hamil, Stella Patterson, Della Barrick, Pearl Lynn, Mable Anderson, and Elsie Anderson; Messrs. Arthur Handel, Frank Duncan, Guy Tracy, Roy Anderson, Harry Wright, George Anderson, Albert Odendahl, Otis Idle, William Dickerson, William Lynn, Orin Harter, John Siegle, Ed. Husband, Mr. and Mrs. H. Anderson, Mrs. H. Brown, and Mr. J Brown.

The Monday Talks met this week with Miss Cornelia Webb. The following program was given:

Talks on the Philippines—Led by Mrs. A. T. Speer.

Philippines at St. Louis—Mrs. A. C. Dickinson.

William H. Taft—William F. Webb.

The Independent Circle met with Mrs. Orange Barrett on Friday afternoon, October 28. Seventeen members answered roll call. The hostess read the first Psalm for her Scripture lesson. Interesting readings were given by Mrs. Ruth Whitehead, Mrs. Ruth Keger, Mrs. Celia Atherton, and Mrs. Kate Ankele. In the drawing contest Mrs. Ida Myers won the prize. Mrs. Seybold of Arkansas and Mrs. Beattie were guests of the Circle. While lunch was being served the guests were being entertained with graphophone music by Master Walter Barrett. The next meeting will be with Mrs. Kate Ankele, November 4.

### TAVENER—BENNER.

Mr. David Tavener and Miss Erlina Benner, estimable young people of Blue Jay, this county, were married on Thursday evening of this week The ceremony was performed by Rev. E Luther Spaid at his home on Buckingham street.

### Family Reunion.

Quite a number of Newark people went down to Irville, Muskingum county, today, to attend the annual reunion of the Hagerty-Hurst families.

Quails are becoming so scarce that both France and Germany have absolutely prohibited their killing.

If you haven't heard Dr. Duvall, hear him Sunday at the Y. M. C. A. In his last address in the season.


Most people have thought a tooth brush *must* be rigid.

You can't *see* the merits of the *flexible handle* of the "P. S." (Prophylactic Special).

Try the new style once and believe anew.

3 sizes—Adult's, Youth's, Child's—at all dealers Always sold in the yellow box.


## PROP

### Supporting Big Glass Pot Gave Way But Was Replaced Before Damage Resulted.

A large number of the blowers and others in the Everett glass factory had a narrow escape Friday. While the men were at work one of the eye-beams supporting one of the big pots gave way and the situation looked pretty serious for a time. New props however, were hastily placed under the big pot, and Manager Giffin ordered all the men out of the place. Had the props all given way and the pot collapsed many tons of molten glass would have been let loose and many lives might have perhaps been sacrificed.

## DREAMED

### Of Gold and Went Out With a Pick Next Morning and Dug It Up.

Gallipolis, O., Oct. 29.—Alonzo Fletcher dreamed he had discovered a gold mine on the farm of Thomas McCormick.

The following night the dream was repeated, and, becoming so impressed he dug into the ground at the point indicated in his dreams. He was rewarded by unearthing a good-sized vein of a strange looking ore.

The assayer's report shows that the ore contained, among other things, 42 per cent iron and gold at the rate of $7.60 per ton.


### ARREST IT—$50 REWARD.

Upon receipt of 10 cents, a small sample bottle of Ec-zine will be sent free to every reader of The Advocate who is suffering with any kind of skin disease or eruption—Eczema, Blind or Bleeding Piles Blood Poison, Fever Sores, Cancer, Rheumatic Pains, or any other germ disease or sore of any name or nature.

$50 reward will be paid for any case of Eczema that is not promptly cured with Ec-zine. Ec-zine will heal any sore or cure the worst skin and make it look like velvet. Thousands cured daily. Never mind what you have tried; forget the failures made by other remedies, and send for free sample of Ec-zine which always gives relief and permanent cure. A $1.00 bottle often cures the worst cases. The Ec-zine Company, M. Kupermeier, Sales Agent, 112 Dearborn St., Chicago, Ill.


## SOME FAVORITE HALLOWE'EN GAMES

### Time at Hand to Revive the Delightful Pastimes That Have Long Been in Vogue.

When the company finally assembled the usual Hallowe'en games were played. Lighted candles set in a row we all essayed to blow out; the number left burning showed the number of years one must wait for the husband or wife desired. With hands held closely behind us we tried to bite off the bags of candy or bright apples hung by slender threads from chandeliers or doorways.

These futile attempts created much amusement. Some of the bravest bobbed for apples; others, blindfolded, struck frantically with slender rods at paper bags of chestnuts hung at a safe distance from other objects, the blindfolded striker being turned about several times to make his ideas of location extremely vague.

A very large pumpkin had letters carved all over its surface, and each guest with a sharp-pointed dart, tried to spear a letter.

The pumpkin, suspended by a cord spun merrily and few succeeded in fastening a dart in the letter, which, if speared, we were assured would form the initial of the name of the person we should wed.

These and many other seasonable tricks made the time pass quickly. A great sawdust pie, evidently baked in a dishpan, had many long strings, one for each guest; a horn was blown and at the sound all pulled the strings, and many tangles were the result.

Disentangled, a whistle horn, or squeaker was found attached to each string, and when all were blown together the noise was astonishing. Some whistles had paper figures fastened to them which were inflated by the blowing, showing gayly colored figures of Dewey and other heroes.—Harper's Bazar.


## ECZEMA CURE

### Deposit $1 With City Drug Store, and Try a Bottle of F. F. F.—No Cure, Return Bottle and Get Your Money.

When the body, the face, the head, begins to itch and scales and swellings or bad spots come upon you, be certain there is a disposition to eczema.

Sometimes one mistakes the scales of the head for dandruff and uses some simple remedy, in the meantime eczema gets a good foothold and spreads in spots at first, then to all portions of the body to face, to neck, to limbs, to body.

A certain, lasting and effective cure for eczema and its allied troubles is F. F. F. Sold under a bonded guarantee to cure or money returned.

Deposit $1.00 with the City Drug Store for one bottle of eczema cure and use as directed. You may keep the bottle and if you are not cured you may return the bottle and get your money.

F. F. F. is sold at retail and distributed by wholesale by the City Drug Store, the leading druggists.

F. F. F. is manufactured by the Harper Remedy Company, Chicago, Ill. 3

NURSING MOTHERS

"A richer milk than milk" is good food for nursing mothers. Scott's Emulsion is the rich cream of cod liver oil, and contains ten times as much cream as milk does.

The nursing mother must eat with the purpose of producing good, nourishing milk for her baby. A little Scott's Emulsion is often a very wise addition to her daily diet. If through nervousness or weakness her milk is a failure, Scott's Emulsion will help make it a success.

The baby gets the benefit, too, when the mother takes Scott's Emulsion. The same remedy brings new strength and nourishment to both.

We'll send you a sample free upon request.
SCOTT & BOWNE, 409 Pearl Street, New York

## The Auditorium

Johnson & Matthews, Managers

### Tuesday Nov. 1

The Big Scenic Production,

### "When Women Love"

SEE

The Great Labor Union Scene.

The Interior of a large factory in full operation.

The realistic Woman's Ward on Blackwell's Island.

The great Court Room scene.

The great Garden Fete.

The Most Beautiful Scenic and Electrical Effects Produced in Modern Times.

New and Up to Date Specialties, Including

### TOM WATERS

The Famous Tramp Pianist.

Sale of seats begins Monday, October 31 at 8:30 o'clock. Mail orders must be accompanied by draft, money order or certified check.

'Phone New No. 6.

Prices, 25, 35 and 50 cents.

ONE NIGHT

### Friday Nov. 4th

HERRICK AND ELDREDGE
Present

### EBEN HOLDEN

Dramatized by Edward E. Rose from Irving Bacheller's famous novel, with

### HENRY HORTON

In the title role, Supported by
BLANCHE KENDALL
And a Strong Company

As presented at the Savoy theatre, New York, for 100 nights.

Prices—Orchestra, 5 rows, $1; orchestra, 7 rows, 75c; dress circle, first five rows, 75c; dress circle, 4 rows, 50c; balcony, first three rows 75c; balcony, 6 rows, 50c; gallery 25c.

Seat sale opens Thursday November 3, at 8:30 a. m.

## EBERSOLE PIANOS

THE IDEAL UPRIGHT
ABSOLTTELY DURABLE
LOVED BY THE PEOPLE
PRAISED BY MUSICIANS
EXTOLLED BY THE PRESS
OVER 300 SOLD IN LICKING CO.
WHAT BETTER Recommendation
COULD YOU ASK FOR
20 OTHER DIFFERENT MAKES TO SELECT FROM
EASY TERMS

### A. L. RAWLINGS

NORTH SIDE SQUARE

## Notice!

If you want the best Warm Air Furnace, Charcoal, Spouting, Tin, Slate and Iron Roofing, Steel Ceilings, Sheet Iron and Copper Work, Repairing, Workmanship and Material, call on

### Bailey & Keeley

Nos. 78 and 80 West Main St.
New 'Phone 133.

### Weakley & Ballinger

Tin and Slate Roofing,
Sheet Iron and Copper Work
New Armory Building, East Main St., Opposite City Prison.
New Red 4372. Old 648K

### HAIR NATURALLY ABUNDANT.

**When It Is Free of Dandruff, It Grows Luxuriantly.**

Hair preparations and dandruff cures, as a rule, are sticky or irritating affairs that do no earthly good. Hair, when not diseased, grows naturally, luxuriantly. Dandruff is the cause of nine-tenths of all hair trouble, and dandruff is caused by a germ. The only way to cure dandruff is to kill the germ; and, so far, the only hair preparation that will positively destroy the germ is Newbro's Herpicide—absolutely harmless, free from grease, sediment, dye matter or dangerous drugs. It allays itching instantly; makes hair glossy and soft as silk. "Destroy the cause, you remove the effect." Sold by leading druggists. Send 10c. in stamps for sample to The Herpicide Co., Detroit, Mich.

C. T. Ericker, Special Agent.

# NERVITA PILLS

**Restore Vitality, Lost Vigor and Manhood**

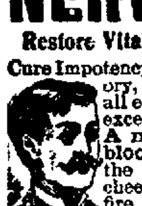

Cure Impotency, Night Emissions, Loss of Memory, all wasting diseases, all effects of self-abuse or excess and indiscretion. A nerve tonic and blood builder. Brings the pink glow to pale cheeks and restores the fire of youth. By mail 50c per box. 6 boxes for $2.50, with our bankable guarantee to cure or refund the money paid. Send for circular and copy of our bankable guarantee bond.

60 PILLS 50 CTS.

**Nervita Tablets** EXTRA STRENGTH Immediate Results (YELLOW LABEL)

Positively guaranteed cure for Loss of Power, Varicocele, Undeveloped or Shrunken Organs, Paresis, Locomotor Ataxia, Nervous Prostration, Hysteria, Fits, Insanity, Paralysis and the Results of Excessive Use of Tobacco, Opium or Liquor. By mail in plain package, $1.00 a box, 6 for $5.00 with our bankable guarantee bond to cure in 30 days or refund money paid. Address

JOHN C. WEST & COMPANY
69-71 W. Jackson St., - CHICAGO, ILL.

Sold at the City Drug Store.

## Where it Shines

It will shine on that rusty Furnace Pipe, or on that dirty looking Gas Range, or on that old Base Burner, and the best of it is that it shines itself, no polishing needed. That Heating Drum and those old rusty looking Stove Pipes will look like new if coated with 6-5-4.

6-5-4 SELF SHINING STOVE POLISH CROSBY & CO. DETROIT 25

On Furnaces, Stoves, Pipes and Gas Ranges.

For sale by J. C. Jones, McCune-Crane Hardware Co., W. L. Whitecamp, Maholm's Grocery.


# CHURCH TOPICS SUNDAY

### First Methodist.

"Old Folks' Day" will be observed at 10:30; subject for the evening hour "The Supreme Argument for Christianity." The second in a series of sermons on "First Things First." Class meeting 8:15. Sunday school 9:15. Junior league 3 p.m.; Epworth league 6 p.m. Special service Wednesday at 7.15, subject, "The Art of Soul Winning."

### East Main Street M. E. Church.

T. W. Locke, pastor. Sunday school at 9:15. Special program in the primary department in connection with the graduation of scholars to the intermediate department. At 10:30 Rev. I. F. King D. D., of Columbus, will preach. Dr. King will be glad to meet his many old-time friends in the above service. The pastor will preach at the night service. Junior League meeting at 2:30. Epworth League devotional meeting at 6, leader, Mr. Orvil Weller. Prayer meeting Wednesday evening at 7 o'clock. The Bible study class will meet after prayer meeting Wednesday night, instead of Monday night as previously announced.

### United Brethren.

East Main street, Rev. J. B. Bovey, pastor. Sunday school at 9:30 a.m.; preaching at 10.30 a.m., subject "A Problem in Division," also at 7 p.m., subject, "A Threefold Outlook"; Junior Y. P. C. U. at 2:30 p.m.; Senior Y. P. C. U. at 6 p.m. The regular monthly meeting of the official board will be held on Monday night at 7:30 o'clock. The frescoers will not get to work until Monday, hence this Sunday's service.

### Central Church of Christ.

At the opening of Bible school at 9:15 a. m. a novel and interesting plan will be explained which everybody will be interested in hearing. All should be on time. Communion at 9:20, followed by sermon. Evening worship at 7. The pastor will preach at both services. Junior Endeavor at 3:30. Senior Endeavor at 5:45. Prayer meeting Wednesday at 7:30. The Brotherhood of I. C. A. will meet in the church parlors at 7:30 Tuesday evening. All men of the congregation and their friends are cordially invited. Strangers in the city will be welcomed to all services, and all persons not worshipping regularly elsewhere are invited to meet with us. Come.

### German Presbyterian.

Sunday school conducted in English at 9 a.m., preaching in German at 10 a.m.; preaching in English 7 p.m. On Thursday, November 3, the Ladies' Society will meet at the home of Mr. and Mrs Chas. Ankele, 42 South Third street. Opening exercises at 2 p. m. All are invited.

### First Presbyterian.

Morning worship at 10: subject, "Seeing the Invisible." Evening service at 7. Bible study and Sabbath school at 11:15. Junior Endeavor at 3. Endeavor prayer meeting at 6, subject, "How Giving Reacts Upon Me." Leader, Mr Rollin F. Williams. Prayer meeting Wednesday at 7 p. m. Ladies' Bible study Thursday at 2 p.m.

### Second Presbyterian.

Rev. T. A. Cosgrove, pastor, 59 N. Second street. Sabbath morning worship at 10 o'clock, evening at 7, the pastor will preach. Sabbath school and Bible classes at 11:30. Wednesday evening prayer services at 7:15. The annual meeting of the Woman's Home and Foreign Missionary Society will be held in the church parlors on Friday evening next at 7:15, to which the whole congregation is cordially invited.

### Trinity Church.

Corner East Main and First streets. Twenty-second Sunday after Trinity. Holy communion at 7:30 a.m.; Sunday school 9:15; morning prayer and sermon 10:30. Women's Bible class at 3 p.m.; evening prayer and sermon at 7. Rev. Dr. Streibert of Gambier, will officiate. The Woman's Auxiliary will meet Tuesday afternoon at 2:30 o'clock at Mrs. A. T. Speer's, 72 East Church street. The Diocesan Children's Hospital Guild will meet with Miss Sara Buckingham, 70 North Third street, on Friday afternoon at 2 o'clock. Mothers' meeting in the Parish House Friday evening at 7. The Altar Guild will meet at the City Hospital Saturday afternoon at 2 o'clock.

### First Congregational.

Rev. Thos. H. Warner, pastor, residence 170 North street. During the remodeling of the building all services will be held in the Welsh Calvinistic church, Elmwood avenue. Sunday school at 9.15 a. m. Morning service and communion at 10:45, topic, "Four Great Questions." Christian Endeavor society at 6 p.m., topic, "How Giving Reacts on Me." Leaders, Mrs. Dan K. Jones and Oscar Morgan. Evening service at 7, topic, "What is Conversion." Wednesday at 7 p.m., meeting for prayer and Bible study, topic, "Correcting." This is the fifth in a series of Bible studies in the book of Nehemiah. Come and worship with us.

### Sixth Street Baptist.

Services on Sunday morning at 10 o'clock and in the evening at 7. Preaching by Elder Frank Meglade. All are welcome.

### Plymouth Congregational.

Thomas L. Kiernan, minister. Bible school meets at 9 a.m. Morning worship at 10:45, subject of the sermon, "The Place of Vision in the Christian's Life." The Y. P. S. C. E. meets at 6 p.m.; evening service at 7; theme of the pastor's discourse, "Seeking to Save." The music for this service will be furnished by a male chorus. Miss Mabel Phillips will sing a solo. Those not worshiping elsewhere are cordially invited to share with us the blessings of the sanctuary.

### First Church of Christ Scientist.

Second floor of Memorial building. Services Sunday at 10:30 a. m.; subject, "Adam and Fallen Man." Golden text, "As in Adam all die, even so in Christ shall all be made alive." I Cor. 15:22. Sunday school at 9.45 a. m. Wednesday evening meeting at 7:30. The public is cordially invited. Daily from 2 to 5 p. m. the reading room is open, where literature on Christian Science can be obtained.

### St. Paul's Church.

Evangelical Lutheran, First street, south of Main. Rev. J. C. Schindel pastor. Twenty-second Sunday after Trinity. Bible schools, 9:15 a.m. Morning worship 10:30 o'clock with sermon on "Elijah, the Heaven Ordained Man." Morning processional, Frances Havergal's "O Saviour Precious Saviour." Miss Penney will sing as an offertory, "My God and Father While I Pray" by Bohr. Evening worship at 7:15 o'clock, with pulpit talk on "A Chapter from the Reformation." October 31, is Reformation day. Evening processional, Barring-Gould's "Now the Day is Over." Bunk's canticle, "Praise the Lord. O My Soul," and Porter's "Love Divine," will be sung by the united choirs. Misses Penney and Corbin singing the solos. Tuesday, at 7:30, meeting of Council. Wednesday, 7:15 p.m., midweek prayer; 7:45 p.m., lecture; 8:15 conference of Bible school officers and teachers. The sitting in St. Paul's always free. Everybody welcome.

### Christian Union Chapel.

J. Wesley Yandis, pastor. Preaching at 10 a. m. and 7 p. m. Sunday school at 2 p. m. We cordially solicit your attendance at these services. Visitors and strangers always welcome.

### Fifth Street Baptist.

Both morning and evening services. Professor Williams will preach. Sunday school at 9:30. Young People at 6. At the chapel, Sunday school at 2:30, preaching at 7 o'clock. All are cordially invited.

**All who pay their subscription in advance will be entitled to make estimates on the Licking county vote. $500 in prizes. See announcement in another column.**

Register tonight before 9 o'clock.

# AMUSEMENTS

"Buster Brown" at the Auditorium last evening, thoroughly pleased one of the largest and most brilliant audiences that has ever graced the theater.

The entire production was full of life, and the pretty music, beautiful gowns and settings were greatly admired.

Master Giovanni as "Buster Brown," and Jack Bell as "Tige," were greeted with applause whenever they appeared.

### "WHEN WOMEN LOVE."

The seat sale for "When Women Love," will open at Auditorium box office Monday morning at 8:30.


### Broke Into His House.

S. LeQuinn of Cavendish, Vt., was robbed of his customary health by invasion of Chronic Constipation. When Dr. King's New Life Pills broke into his house, his trouble was arrested and now he's entirely cured. They're guaranteed to cure. 25c at Hall's drug store.


Register tonight before 9 o'clock.

### Provision Unconstitutional.

Lansing, Mich., Oct. 29.—In an unanimous opinion the Michigan supreme court declares unconstitutional that provision of the Kent county primary election law which denies a place on the official ballot to any candidate unless such candidate will declare on oath in advance the fact that he is a candidate for the office. A mandamus is granted to compel the placing on the official ballot of the names of candidates for county offices nominated by the Socialists in mass convention. Similar provisions are included in the primary election laws of Wayne and Muskegon counties.

### Bryan Home.

Omaha, Neb., Oct. 29.—William J. Bryan returned to Nebraska and will spend his time from now until election day making speeches in this state. His first address was at Arlington. He will visit the northwestern part of the state, and on Monday will begin a week's tour in a special train, closing the campaign Monday evening, Nov. 7, at South Omaha.

### Panama's Birthday.

Washington, Oct. 29.—Elaborate arrangements are making in Panama for the celebration of the anniversary of the birthday of the Isthmian republic. The commander of the Dixie, which is at Colon, has been authorized to participate in every appropriate way in the anniversary celebration.


### TO CURE A COLD IN ONE DAY

Take Laxative Bromo Quinine Tablets. All druggists refund the money if it fails to cure. E. W. Grove's signature is on each box. 25c. tts

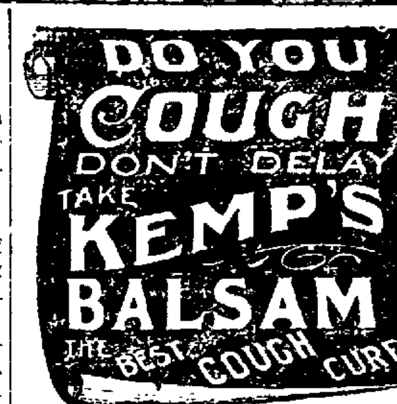


It Cures Colds, Coughs, Sore Throat, Croup, Influenza, Whooping Cough, Bronchitis and Asthma. A certain cure for Consumption in first stages, and a sure relief in advanced stages. Use at once. You will see the excellent effect after taking the first dose. Sold by dealers everywhere. Large bottles 25 cents and 50 cents.

**Scott's Santal-Pepsin Capsules**

A POSITIVE CURE

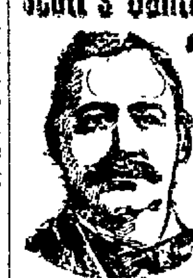

For Inflammation or Catarrh of the Bladder and Diseased Kidneys. No cure no pay. Cures quickly and Permanently the worst cases of Gonorrhoea and Gleet, no matter of how long standing. Absolutely harmless. Sold by druggists. Price $1.00, or by mail, postpaid, $1.00, 3 boxes, $2.75.

THE SANTAL-PEPSIN CO. BELLEFONTAINE, OHIO.

Sold by City Drug Store.

To Secure PUBLICITY To Keep Track of Consult BURRELLE'S CLIPPING BUREAU 21 West 19th Street, New York

GET YOUR **Fall Suit** or **Overcoat** of Wm. Christian & Sons The Tailors.

**Frank Mylius**
Carpet and Feather
RELIABLE :: HOME :: CLEANER
Both Phones. Moull Street.

**DR. F. PRIEST,**
*Veterinary Surgeon,*
58 South Fifth Street.
All calls promptly attended to. Dentistry and Surgery a specialty.
Both 'Phones.

**E. M. P. BRISTER,**
Attorney at Law, Newark.
Office in room formerly occupied by Joel M. Dennis, northwest corner West Main and Third streets.
Will practice in all the courts. Special attention given to the settlement of estates.

**DRS. CORKWELL & SCOFIELD**
OSTEOPATHIC PHYSICIANS
THE AVALON,
Rooms 1, 2, 3 and 4 of Suite 5.
Both Phones. - - - Newark, Ohio.

***DR. G. W. BOURNE***
WEST NEWARK DENTAL OFFICE,
Corner West Main and Union Sts.
New 'phone Red 7221. Residence 6871

John David Jones. Roderick Jones
**JONES & JONES,**
Attorneys at Law.
Practices in all the courts, both State and National. Prompt attention given to wills, conveyancing and administrators and guardians accounts, and all litigations.
No. 14 Lansing House Block, Newark.

***A. N. BANTON***
ELECTRICAL CONTRACTOR AND SUPPLIES
Ceiling and desk fans. No. 49 N. 3d st. with Sayre, the plumber. Citizens 'phone, office 107; res. 554.

S. M. HUNTER. ROBBINS HUNTER.
**HUNTER & HUNTER,**
Attorneys and Counsellors-at-Law
Newark, Ohio.
Will practice in Licking and adjoining counties in all the courts, county, state and United States.
Special attention given to collections and the writing of deeds, wills and contracts of all kinds, and to the business of administrators, executors and guardians in the Probate Court.
OFFICE—Hunter & Jones Block, West Side of Public Square. New phone 173.

**JOSEPH RENZ,**
NOTARY PUBLIC — REAL ESTATE AND INSURANCE.
Office: No. 7 1-2 West Side Square, over Sample Shoe Store.
Deeds and mortgages written. All business entrusted to me will be promptly and carefully attended to.

**WALDO TAYLOR**
Attorney and Counsellor at Law,
Newark, Ohio.
Will practice in County, State and Federal Courts, and give prompt attention to all business entrusted to his care. Special attention given to business of Executors, Administrators, Guardians, and Assignments and Partitions of Real Estate.
Office over Real Estate office. North Side Public Square.

# *The Street Railway*

## Will Begin Operating Its Cars Through Tallmadge Place Addition

# *Tomorrow, Sunday*

**Take a North End Car and look at some of the Choice Lots in this addition.**

**Remember that Working Men's Tickets, 10 for 25 cents, with transfers reaching every Factory in the city, will be good through this addition. Also that the company will operate a 15 minute service.**

# Lots from $100.00 to $200.00 on Good High Ground

**Don't make a mistake. Buy a lot in the residence section of Newark and it will make you money.**

# COME OUT TOMORROW

## TAKE THE NORTH END CAR.

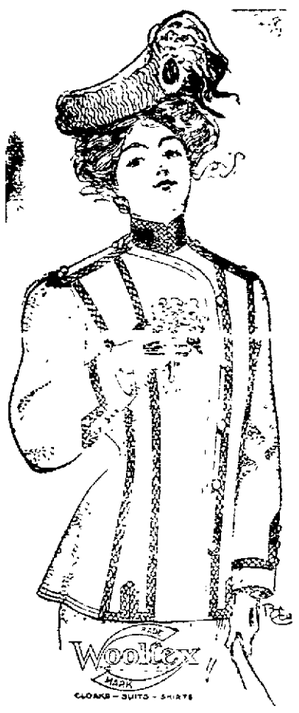


This is The Coat $12.00

Its a Wooltex, Nicely Trimmed.

THE H. A. Griggs COMPANY


# BRAGGED

ABOUT HAVING LICKED ALL THE NEWARK POLICE FORCE

And Declared Columbus Coppers Could Not Take Him, When He Was Landed in Patrol Wagon.

"I've licked all the policemen in Newark and you Columbus coppers can't take me in," are the words Chas Morris, alias Morgan, is alleged to have addressed to Officers McNeil and Penn, when they arrested him in North Columbus Thursday evening.

Just then the point of his jaw came in contact with McNeil's fist and he went down for the count and did not get up until the patrol wagon arrived to take him to the police station.

He was charged in police court with petit larceny in stealing a tinner's blower and hammer from McCoy and Stewart, 1215 North High street, and for resisting an officer. Frank Rowe, his room mate, claims he stole a suit of clothes from him and pawned it, but he refused to prosecute.

In police court Morgan was given 30 days and $70 and costs on petit larceny and $10 and costs for resisting the officers. The testimony showed that it took both Officers Penn and McNeil to take him out of Kennedy's saloon—Columbus Press Post.

## THE SICK.

The little two-year-old daughter of William Donavin, the well known B. & O. conductor, who was so severely injured a few days ago by a gate falling on her, is rapidly recovering from her injury.

H. W. Thompson, of the Central Fire department, who has been suffering with a long and severe attack of typhoid fever, is now laid up with an abcess on both his shins.

Mrs. Ferry of 72 Mouil street, is suffering with an attack of tonsilitis.

Mrs. Joseph Copper of South Fifth street, is quite ill with an aggravated attack of malaria.

Register tonight before 9 o'clock.

Register tonight before 9 o'clock.

In London, according to the latest statistics there is only one telephone for every sixty families. In New York there is one for every twelve, in Boston one for every six and in San Francisco one for four.


Insomnia and Indigestion Cured.

"Last year I had a very severe attack of indigestion. I could not sleep at night and suffered most excruciating pains for three hours after each meal. I was troubled this way for about three months when I used Chamberlain's Stomach and Liver Tablets, and received immediate relief," says John Dixon, Tullamore, Ontario, Canada. For sale by all druggists.

FASHIONABLE CLOTHES for FASHIONABLE DRESSERS

BROWNS ARE IT.

The edict has gone forth and fashion says that Browns are THE THING for Fall and Winter Suitings.

THEY'RE SWELL and no mistake about it.

If you want a Smart Suit full of life and ginger come in for one of the New Browns.

Every style kink, and every detail in making has been looked after and these New Suits are simply perfection in Suit Making, and the best here means

Nothing Better Anywhere.

Will you come here and pay us $15 $16.50 or $20 for your Suit or go to your tailor and pay him twice as much for no better suit? You have an option. See window display.

GEO. HERMANN

No. 5 West Side Square.


# LIEUT. PETIT

REFUSED TO STOP IN NEWARK WITH PRISONER

But Columbus Barracks Officers Turned Davis Over to Chief J. S. Sheridan.

Chief of Police Sheridan returned from Columbus Friday evening with Thomas R. Davis, who is accused of stealing a rig from Dr. Fred Priest last Tuesday. Davis proved to be a deserter from a United States army post in Virginia which fact he told the officers at Zanesville. Lieutenant Petit of the Zanesville police, started to Columbus Wednesday morning with his prisoner, and in East Newark Chief Sheridan boarded the car to come to his office.

He immediately recognized Davis as the man he wanted and so told Petit. The latter, however, refused to give up his prisoner or to get off here and allow Dr. Priest to identify him, but went through to Columbus.

When Chief Sheridan went to the Barracks Friday the officers there immediately gave up Davis, saying they were glad to be rid of him.

Petit's churlishness did not gain him anything as he will not receive a cent of reward offered for deserters. Davis is now in the hands of civil authorities and the punishment meted out by the army will merely be a dishonorable discharge from the service.

Had Petit shown common courtesy to Chief Sheridan, the latter, as well as Dr. Priest, would have been saved a deal of trouble and expense, and the Zanesville officer would have lost nothing.

NO CHANCE TO REGISTER AFTER 9 THIS EVENING.

# ENGAGEMENT

Of Prof. Arthur L. Judson and Miss Beach of Dayton, Announced at Dinner Party.

Granville O., Oct 29—Mr. Will Lewis, a well-known and popular member of the sophomore class of Denison University, gave a dinner on Friday evening in honor of his mother, Mrs C. T. Lewis of Toledo, at the Sigma Chi fraternity house, of which fraternity he is also a member.

The chief event of importance of the evening was announcement of the engagement of Prof. Arthur L. Judson, of the Conservatory of Music of Denison University, to Miss Edna Beach of Dayton, Ohio.

The tables on which the dinner was served were handsomely decorated with floral decorations in the other rooms. The menu was very elaborate, the place cards being especially artistic, and everything was suggestive of occasion celebrated.

After the supper a delightful musical program was rendered in which Miss Phillips, Mr. Judson, Miss Benedict and Miss Elsie Hirschberg of Newark, took part.

The guests present at the supper were Mrs C. T. Lewis of Toledo, Prof. and Mrs C. B. White, Mr. and Mrs. Burton Case, Miss Clara Howland, Miss Benedict Miss Stella Case, Miss Elsie Hirschberg, Miss Mabie Phipps, Miss Ray Gilpatrick, Prof. Arthur L Judson, Harold Nienan, Clifford Wiltsie, Frank White, Bert Nichol Alfred Colby, John Cross and Howard Brillhart.

# ELECTION

Of Four Members of County Agricultural Society Board of Directors.

The annual election of the Licking County Agricultural Society is being held today in the basement of the courthouse, and the voting will continue until 4 o'clock this afternoon.

The several candidates are making a lively canvass and their friends are rallying to their support. Four directors are to be elected. The list of candidates follows.

J. Willis Fulton, Newark township.
Charles Whitehead, Newark township.
George R. Taylor, Newark township.
William Moore, Burlington township.
F. B. Dudgeon, Mary Ann township.
W. H. Holton Mary Ann township.
H. H. Simmons Harrison township.


For over 30 years Dr. RICHTER'S World-Renowned "Anchor" Pain Expeller has proven to be the Best there is for Rheumatism, Gout, Neuralgia, etc. AND VARIOUS Rheumatic Complaints. Only 25c. and 50c. at all druggists or through F. Ad. Richter & Co. 215 Pearl Street, New York.


# SHOULDER

Dislocated by a Fall From Load of Hay—Herbert Courson Injured Saturday.

Herbert Courson, son of David Courson of Franklin township, met with a very painful accident Saturday morning about 8:30 o'clock. Young Mr. Courson was taking a load of hay down the hill in front of Mr. A. B. Grove's residence, south of town, when in some manner the lines became fastened under the tongue, making it impossible to guide the team. The road at this point is very rough and one of the wheels struck a large stone, jarring Mr. Courson off the wagon and causing him to fall on his right shoulder, dislocating that member. Mr. Courson walked to Dr. Wagner's office, where his injuries were attended to.

# THE RAILWAYS

A Finger Cut Off.

John Grieve, a young machinist who had just secured a position in the machinery department of the B. & O. shops, met with a serious accident on Friday. He had started to work on Thursday, and on Friday had the little finger of his left hand cut off by having it caught in some gearing.

Railway Personals.

Brakeman H. E. Harner, after having been off duty for a few days, has been marked up for service.

C. W. Hayman is flagging on the C. O. division.

Engine 2247 which has been on the drop pit for the past month undergoing class 4 repairs, has been turned out in first class condition. The regular engineer Sam Hickey, is breaking her in.

Machinist Glenn has tendered his resignation.

Conductor Walters is laying off for a few days.

Brakeman Shambaugh has been marked up for service, after having been off for a short time.

Brakeman J. A. Arnold is working again after a short absence.

Brakeman W. H. Vincent is unable to work on account of sickness.

Brakeman Champ has returned to work after having been off duty for a few days.

Brakeman O. R. Stone is working again after an absence of a few days.

B. & O. Conductor B. F. Walters is off duty and is shooting ducks at Buckeye Lake.

The B. & O. work crew has been engaged in cleaning all the city yards this week, under the supervision of Superintendent Trehey.

The B. & O. had engine No. 5 for the W. T. railroad on Thursday.

H. F. Mulligan, a shop employe, who met with a painful accident by which he had his face badly bruised a few days ago, has recovered, and returned to work.

Brakeman A. F. Yontz is suffering with a severe cold and is unable to work.

Conductor Al Shrigley who has been off duty for some days on account of sickness, will resume work the first of the week.

Fireman F. O. Peck who has been sick for some time has recovered and will return to work the first of the week.

Brakeman E. A. Peacock has recovered from his illness and has been marked up for service.

S. R. Francis, a shop employe, after having been off duty for some days with an injured foot will return to work the first of the week.

Fireman J. H. Kyle is suffering with a severe cold and is unable to work.

Dr. Duvall at the Y. M. C. A., Sunday.


Sick headache is caused by a disordered condition of the stomach and is quickly cured by Chamberlain's Stomach and Liver Tablets. For sale by all druggists.


Register tonight before 9 o'clock.

The pauperism of England and Wales cost the whole population $2.38 a head yearly.

# OBITUARY

TAYLOR HARRINGTON'S FUNERAL

The funeral of Taylor Harrington will take place at the East Main street Methodist church at 2 o'clock Sunday afternoon instead of at the house as first stated.

J. B. BRADLEY.

J. B. Bradley, aged 55, died at his home in Hanover township Friday morning at 9 o'clock, after a long illness of consumption. He leaves a wife and two children. The funeral will take place Sunday afternoon at 2 o'clock from the Brushy Fork church, interment being made in the adjoining cemetery.

MRS. JOHN ELBON.

Mrs. John Elbon died Friday afternoon at her home in Utica. Mrs. Elbon is survived by her husband, John, and one child, Miss Wilma, her mother, Mrs. Susan Elbon, two brothers Elmer of Fallsburg, and Virgil of Toledo, and one sister, Mrs. Cora Lamson of Utica. The funeral will take place Sunday afternoon and interment at Miles cemetery, east of Utica.

NO CHANCE TO REGISTER AFTER 9 THIS EVENING.

# NEWARK

A BUSTLING, ENTERPRISING AND GROWING CITY.

Zanesville Paper in Write-up of Newark Firm, Pays a Tribute to the City.

This week's issue of the Zanesville Labor Journal contains eight columns of "write-ups" of Newark business firms, the advertising being introduced by the following notice:

Newark has made long strides towards becoming a manufacturing and industrial center in the last few years by the combined efforts of its excellent board of trade and public spirited citizens. Success has crowned their efforts, and Newark is a bustling, enterprising city of about 25,000 thousand people.

The same energy has been put forth to get the workingmen organized into their separate crafts and trades with abundant success. So far there has been about fifty-six different labor unions organized, with a total membership of about five thousand union men with perhaps two or three more new organizations to found. This is also a great work. As a result Newark has a very large per cent of its workingmen organized and paving for their homes. For thorough organization the bread winner has secured better hours, better sanitary conditions and much better pay.

There is no unrest among the union men (there is quite a good deal with the unorganized). There is harmony among the capitalists, business men, employers and employes. Newark's labor leaders have been and are now, cool headed, conservative, and have had at all times the situation well in hand.

The Newark Trades and Labor Council, the highest labor tribunal among union men in any city, was organized in May, 1892, and ever since has held regular meetings, the Second Sunday afternoon and the fourth Thursday of each month. The Newark Trades Council is affiliated with the American Federation of Labor.

Newark union men have one watchword, namely, "Ask for the union label," and this is theh key to the situation, to our success, and it should be sent along the entire union line, "Ask for the union label." There is however, one thing that union men are remiss in—that of subscribing for union labor papers. If they will do this, all will be well.

Have you made a guess on the total vote for President in Licking county at the coming November election? If not you should do so. It costs you nothing but 50 cents paid in advance on your subscription account. One guess for each 50 cents paid. One hundred and thirty-nine premiums given to the ones making the nearest correct guesses. See list in another column.

# DR. DUVALL

Will Deliver the Last Address of the Series Before the Y. M. C. A. on Sunday Afternoon.

Sunday afternoon Dr. Duvall will give the last address in the series which has been running through the month. His subject will be "The Kingdom of Heaven." Dr. Duvall's addresses have been exceedingly interesting. The closing address will no doubt be one of the best. Church-goers and non-church-goers alike, come to hear him. The music tomorrow will be furnished by the Shepardson Ladies' Quartet. Their concert begins promptly at 3 o'clock.


NEWARK BUSINESS COLLEGE.

Asks all interested in business training to investigate its methods before paying money elsewhere. We have all that other schools have and more too — Experience. No other school in Ohio can do more for you than we can. Night school four nights each week. 10-22-tf

S. L. BEENEY, PROP.


# LOOK, MEN!

Today is the last registration day. If you have not registered on any of the four registration days this month do so tonight. It is your last chance. It will be too late after 9 o'clock tonight.

## BY SISTERS OF HOLY CROSS

Indorsement of Father John's Medicine as a Tonic and Body Builder For the Weak and Run Down.

"We cheerfully recommend Father John's Medicine as a good remedy for bronchial troubles and as a tonic and body builder for those who are weak and run down. Several persons of our institution have used it with beneficial results (Signed) Sisters of Holy Cross, 44 Chandler St. Nashua, N. H." Not a "cough syrup," or patent medicine with weakening stimulants, but a food medicine—the prescription of an eminent specialist. It is guaranteed to cure all throat and lung troubles, scrofula, skin diseases, rheumatism and all ailments resulting from weak and impure blood. Fifty years in use.


A FEW GOOD THINGS for Monday and Tuesday

Silks! Silks! Silks!

Monday morning we will place on sale 1200 yards Fancy Silks for Ladies' Suits that are worth up to $1.00 a yard for.... 59c

Blankets

Ask to see our Special for Monday and Tuesday extra heavy full 10-4 size, in white, gray and tan, per Pair, 65 cents

Comforts

Ask to see our Special Hand Knotted Silkaline covered Comforts, for Monday and Tuesday at $1.00

LADIES' WRAPPERS Good quality print, nicely made and trimmed, for Monday only ---------- 59c

Ladies' Skirts

Either Flannelette or Knit Skirts, large assortment and special leader for Monday at 25 cents

Ladies' Union Suits

Extra heavy fleeced and a special leader for Monday and Tuesday at 50 cents

CHILDREN'S UNION SUITS EXTRA HEAVY FLEECED, for Monday and Tuesday, in all sizes, to go at..... 25c

Meyer & Lindorf.

We Give Sperry & Hutchinson's Stamps.


# What Will Total Vote Be?

Have you estimated the total vote in Licking county to be cast Nov. 8, 1904? To the one making the nearest correct estimate the Advocate will give $50 cash, and there are 138 more premiums, aggregating $500. It costs nothing to guess. Subscribers paying 50 cents in advance for the paper are entitled to one estimate. If you pay $1.00 you make make two estimates, or one estimate with every 50 cents paid on Advocate subscription.

Use this blank.

DATE ..... 1904

NAME .....

ADDRESS.....

My estimate on total vote for President at the coming November election

is .....


A SICK PHONOGRAPH

Talking Machines or Graphophone is of no use to you when ill. I make a specialty of making 'em well by a special treatment.

Bring your Phonograph, Graphophone and Talking Machine in and have them repaired and put in order. They will then talk, sing and reproduce in a manner that will fill your hearts with delight.

Phonographs and Talking machines sold $5 down and $1 per week.

G. E. WYETH'S

47 West Main Street Newark.


YOUTH'S COMPANION IN 1905.

It is impossible even to summarize in a single paragraph the many and varied attractions which The Youth's Companion announces for the coming year.

A series of articles planned to interest especially the forty-five millions of Americans who look direct to the soil for their subsistence will treat of "New Fields for Young Farmers," "The Future of American Cotton," "How Women Make Money on the Farm," etc.

Seven serial stories and 250 short stories by the most talented and popular American writers of fiction will form part of the contents of the new volume for 1905.

Full Illustrated Announcement describing the principal features of The Companion's new volume for 1905 will be sent with sample copies of the paper to any address free.

The new subscriber who sends $1.75 to Companion receives all the issues of now for a year's subscription to the The Companion for the remaining weeks of 1904, also The Companion "Carnations" Calendar for 1905, lithographed in twelve colors and gold.

THE YOUTH'S COMPANION.
144 Berkeley street, Boston, Mass.


WE HAVE RECEIVED TODAY A LARGE INVOICE OF

Beautiful Cut Flowers

★ ★

Chrysanthemums

Red Roses,

Brides Roses

Carnations.

IF YOU SEE THEM YOU WILL WANT SOME AT

HALL'S Drug Store

10 NORTH SIDE SQUARE.

★ ★

HAVE RECEIVED ALSO TODAY RUBEL & ALLEGRETTI'S CHOCOLATE CREAMS AT HALL'S DRUG STORE.


Newark laundries use Simpson's Soap Flakes. They prefer it to chip soap as it makes the clothes cleaner and goes farther. 10-18-12t

NewspaperARCHIVE.com